WEATHER FORECAST

Victoria and Vicinity, and Vancouver and Vicinity—Light to moderate winds; partly cloudy and colder at night.

Juan de Fuca to Estevan—Light to moderate winds; generally fair; not much change in temperature.

The Daily Colonist.

(ESTABLISHED 1858)

COLONIST TELEPHONES

Advertising ..... Empire 4114
Business Office ..... Empire 4114
Circulation ..... Garden 1812
Job Printing ..... Garden 5241
Editorial Rooms ..... Empire 4111
Social Editor ..... Empire 3311

NO. 81—SEVENTY-SEVENTH YEAR | VICTORIA, BRITISH COLUMBIA, SATURDAY, MARCH 16, 1935 | EIGHTEEN PAGES

WAR STILL FAR OFF Lecturer Declares European Conflict Would Not Occur for at Least Ten Years—Page 7

WARDS OF GOVERNMENT Dionne Quintuplets Now in Care of Ontario—Parents Protest—Page 2

Carnera Punishes *REFEREE ENDS BOUT* Impellittiere fot Eight Full Rounds — Dempsey Stops Fight — Page 12

DRASTIC MEASURES TO CONTROL EXCESS PROFITS ADVOCATED

Hon. H. H. Stevens Puts Far-Reaching Proposals for Economic Reform Before Price Spreads Commission—Would End Special Price Cuts on Quantity Purchases of Larger Buyers

OTTAWA, March 15 (CP).—Control of profits in excess of an allowed maximum by taxation on a steeply graduated scale and distribution of the balance, has been proposed by Hon. H. H. Stevens to the Price Spreads Commision, it was learned today.

In memoranda placed before the commission, it was learned the former Minister of Trade and Commerce suggests that "all profits of all corporations in excess of a datum quantity in each industry or commercial activity shall be divided into three parts: one-third going to the State, one-third going to the employees or workers in the undertaking (not including executives), and one-third going to the company."

OTHER SUGGESTIONS

Other suggestions of the former Trade Minister, it is learned, are:

Operation of dump duty provisions of the Customs Act in domestic trade, as is done with imports, so that where any article is sold at less than its fair market value in normal commercial practises the difference be assessed as a tax. The proposal is to put an end to special price cuts on quantity purchases by larger buyers.

Stopping of all discounts, rebates or allowances in excess of 5 per cent. Five per cent is suggested as being ample recognition of lower selling costs on large orders and also to compensate the big buyers

Continued on Page 2, Column 2

ASSASSIN TRIO KILLED IN MECCA

Shot Down When Attacking Arabian King at Feast of Sacrifice

MECCA, Saudi Arabia, March 15 (AP).—A trio of assassins stealing into ancient Mecca's most famous mosque today were shot down and killed as they attempted to assassinate tall, bearded Ibn Saud, "warrior king" of Saudi Arabia and war-time ally of that picturesque leader, "Lawrence of Arabia."

The assailants, said to be from Yemen, launched their sudden, daring attack as Ibn Saud and his son, the Crown Prince Emir Saud, joined 200,000 pilgrims in celebration of the sacred Mohammedan "feast of sacrifice."

GRAPPLED WITH ATTACKER

The king's armed bodyguard shot down two before they reached the spot where he stood, and Emir Saud himself grappled with the third, staying his knife, until pistol shots stretched him lifeless.

An official announcement released after the attack said: "It has now been proven that the would-be assassins were Zeidis (presumably residents of the Zeidi River area in Trans-Jordan) from Yemen."

Investigations are still proceeding, the announcement said, "to ascertain a motive and whether they had any accomplices."

ARE WILLING TO DELIVER LUMBER

Firm Agrees to Divert Steamers to Take Cargoes From Prince Rupert

OTTAWA, March 15 (CP).—Hon. R. B. Hanson, Minister of Trade and Commerce, announced tonight that a firm operating two steamships between Vancouver and the Orient had agreed, without additional subsidy, to divert their two steamers on eight voyages a year in order to deliver lumber shipments from Prince Rupert.

The steamers, City of Vancouver and City of Victoria, will make the necessary special calls to deliver British Columbia lumber whenever cargoes offer. Prince Rupert authorities had asked the minister to secure the service, and when Mr. Hanson took the matter up with the steamship owners they immediately agreed to make the necessary calls. It will require a diversion from the regular route of about eighty miles.

SEVERAL HURT WHEN TRAIN IS DERAILED

DAVIS JUNCTION, Ill., March 15 (AP).—Several passengers of the Arrow, westbound Chicago, Milwaukee, St. Paul & Pacific Railroad train, were injured tonight as eight coaches were derailed two miles east of here.

There were no fatalities and railroad officials said they believed none of the injuries were serious.

WILEY POST SETS RECORD

Makes New Non-Stop Mark Though Unable to Complete Flight

CLEVELAND, March 15 (AP).—The second attempt of Wiley Post to set a new transcontinental airplane non-stop record in the stratosphere between Los Angeles and New York ended at 5:20 p.m. today, when lack of oxygen forced him to land at the Cleveland municipal airport.

Post covered the distance of 2,163 miles "as the crow flies" in eight hours four minutes. His average speed was approximately 270 miles per hour.

AN EASY LANDING

The flyer made an easy landing on the skids of his plane, the famous Winnie Mae, alighting on the belly of the ship without damage to himself or his craft. Most of the trip was flown at an altitude of greater than 30,000 feet.

Post was sixty miles east of Cleveland when he discovered that his oxygen supply was dangerously low. He swung back to the airport here and made a "dead stick" landing.

Major John Berry, superintendent of the airport, greeted Post as the aviator emerged smiling from the plane clad in his special stratosphere flying suit. He quoted Post as saying: "Hello. I'm okay. I'm too deaf now to talk."

HIGH AVERAGE SPEED

Major Berry said Post established a new unofficial record for sustained flight, his average speed being 279.36 miles per hour.

The aviator told [illegible] he was not free to discuss his flight. He said he had contracted to sell the story of the attempt.

He was asked if he believed the use of the stratosphere practical for passenger ships.

"I don't know," he answered. "There's lots still to be proven."

MYSTIFIED BY GIRL'S MURDER

Battered Body Found in Killing Pen of Saskatoon Poultry Plant

SASKATOON, March 15 (CP).—Thorough investigation by city detectives tonight had provided no clues to lead to the murderer of pretty fifteen-year-old Elsie Dyer, daughter of Mr. and Mrs. Bernard Dyer, whose badly battered body was found this morning in a packing house on the west side of the city.

But while they were "still in the dark," they revealed that a man and a girl had been seen entering the building, which is used as a poultry firm, about 9 o'clock Thursday night.

SEVERAL HAD KEYS

Known keys of the building were in the possession of the father of the girl, his partner in the poultry business, and another firm from whom they rented the building.

Dr. W. S. Lindsay, university pathologist, tonight had completed his autopsy, but declined to comment. It was learned on good authority, however, that the young girl, who attended school here and

Continued on Page 5, Column 4

Object of Advance in Rebel Offensive

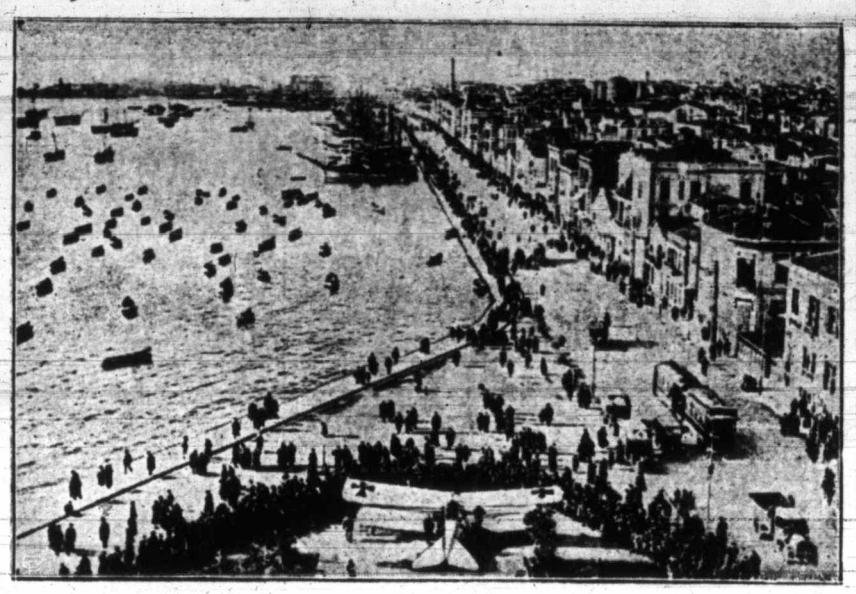

The Waterfront at Salonika, Possession of Which, Military Strategists Hold, Gives Mastery Over Greece. The Advance on This City Was the First Major Rebel Operation by Land in the Recent Greek Revolution Which Speedily Proved Abortive.

Sparks Fly in Battle of Front-Benchers During Debate on Wage Motion

Resolution on Minimum Pay Passed With No Dissenting Voices

MINISTER IN LIVELY TILT WITH STEVENS

OTTAWA, March 15 (CP).—The first step toward a national minimum wage law was taken in the House of Commons today, drawing Hon. H. H. Stevens from his long silence and leading to a battle of front-benchers with verbal sparks flying back and forth.

With no dissenting voices, a resolution prefacing introduction of a minimum wage bill was passed through the House. The Federal law will supersede Provincial statutes but will cover men as well as women. Parts of it will not become operative for a year.

PREDICTION IMPOSSIBLE

One of the features of the three-hour discussion was provided by Secretary of State C. H. Cahan, who declined to give an opinion on the inevitable ruling of the courts on Parliament's competency to pass the legislation. "I cannot give an opinion," he said, claiming it was impossible to predict what a court would rule on a complicated point of law.

Continued on Page 3, Column 7

Sailors on German Cruiser Fear Beer Shortage in British Columbia

VANCOUVER, March 15 (CP).—The fondness of the German people for beer is well known, and officers and men of the German battle-cruiser Karlsruhe, in port here, are frankly worried over a shortage of their favorite beverage.

A freighter with a cargo of barrel beer, imported from Germany via the United States, was due here last Sunday to await the arrival of the Karlsruhe. It failed to arrive, and a strike of seamen and longshoremen in United States ports may further the delay.

Vancouver Issue Left to Province For Settlement

"Little S.P.A." Suggested Before Private Bills Committee in Form of Legislation to Suspend Interest—Investors Object Through Counsel Representing $40,000,000 in Bonds

VANCOUVER city's financial troubles were laid squarely on the doorstep of the Province yesterday by the private bills committee of the Legislature. The committee undertook to act as mediator between the city and the Government on a proposal that the latter assume blanket authority from the Legislature to deal with "refunding of debts—payment of interest—and all other matters related to the finances of the said city."

This, the major proposal before the committee, was called "a little S.P.A." Alex Manson, K.C., chairman of the panel, announced that such a bill was already in course of preparation. Legal counsel, said to represent bondholders with $40,000,000 of the Mainland city's debt of $70,000,000, took vigorous objection to a number of fresh proposals that were laid before the committee during the day.

"LITTLE S.P.A."

Some of these proposals came from Mayor G. G. McGeer, K.C., M.P.P., others from the Vancouver City Council, and some from sources undisclosed. The "little S.P.A." clause followed the general wording

Continued on Page 6, Column 5

Pass Problem to Court at Hague

GENEVA, March 15 (CP-Havas).—The League of Nations consultative committee tonight adopted a plan to submit the Chaco territorial conflict to the World Court at the Hague, to determine the aggressor in the jungle war between Bolivia and Paraguay.

Wind Blows Automobiles Along Streets

LINCOLN, Neb., March 15 (AP).—A sixty-mile-an-hour wind swept clouds of dust across Nebraska tonight, halting highway traffic and rolling automobiles along streets.

Visibility was zero at Hastings, Kearney, Grand Island and other points, sending persons indoors and interrupting both traffic and business.

Parked automobiles swayed on their springs, and in Hastings several cars were sent rolling along streets.

Snow followed the dust, and tonight it was snowing in Alliance in Northwest Nebraska, and Sidney reported snow flurries.

YACHT DESIGNER BREAKS SILENCE

LONDON, March 16 (AP).—Charles Nicholson, designer of T. O. M. Sopwith's America's Cup yacht Endeavour, which was defeated by the United States defender, Rainbow, last Summer, today broke the silence he has maintained since the disputed series for the first time by charging that Rainbow violated the rules by adding illegal ballast to improve the yacht's speed.

In a letter published in Yachting World, Nicholson cited the American rule which says: "Side marks must be cut by the surface of the water." He declared Endeavour's marks cut the surface, but Rainbow's did not

MANY TAKEN IN SUDDEN ATTACK

United States Treasury Agents Launch Offensive Against Law Breakers

WASHINGTON, March 15 (AP).—More than 1,200 in jail, and contraband valued in the millions, were the rewards tonight of a swift and gigantic anti-crime campaign which linked all the agents of the United States Treasury in a concerted offensive.

Narcotic peddlers and addicts, smugglers, counterfeiters, liquor tax evaders, violators of every law for which the Treasury holds enforcement responsibility, were rounded up the country over.

A VARIED LIST

The seizures made a varied list. They ran from silks to tapestries and veered off to cabin cruisers, morphine and lottery tickets. In Baltimore alone, they were valued at $1,035,540, including $913,928 in lottery tickets and 700 gallons of liquor.

A total of 11,517 men were massed in the great attack. The coast guard mustered 9,000. The alcohol tax unit furnished 1,700. The narcotics bureau assembled 300, the secret service 240, the intelligence unit of the Bureau of Internal Revenue 152, and the Customs Bureau 125.

GRUESOME PENALTY FOR SPEED FIENDS

CHICAGO, March 15 (CP).—Motorists charged with speeding will be loaded in patrol wagons tomorrow and taken to the Cook County Morgue. There they will view the bodies of the city's latest automobile accident victims. Judge Gutkecht, of traffic court, devised the grim inspection tour as a lesson in safety. All motorists charged with traveling more than fifty miles an hour have been ordered to attend

Squalls Delay Flight of Robot-Controlled Plane

OAKLAND, Cal., March 15 (AP).—Rain, squalls and fog at sea kept the Government's radio-compass-robot-controlled airplane on the ground here tonight, further delaying a flight out over the Pacific with Hawaii as the eventual goal.

After scanning weather reports of a low-pressure area, 1,000 miles off Honolulu, Capt. Clayton Bissell, the plane's pilot, announced postponement of the take-off.

"The weather is getting worse off the coast and there will be no flight tonight," he said.

"We may not even be able to make a test flight tomorrow," the captain added.

The dual-motored plane remained on the runway, however, ready for an immediate hop should weather conditions justify.

WHOLE ISLAND REPRESENTED AT TOURIST MASS MEETING

Highlights of Tourist Trade Meeting

Mayor Leeming said he had been criticized for his "gloom" because he had presented the facts of the city's financial condition in its true light. "When I see before me such a gathering as this, I am sure I would be amply justified in forgetting the gloomy side and, as a result of this meeting, I shall be able to look with confidence on the cheerful side."

L. A. Hanna, M.P.P.—There is no doubt now that we have got the action we need. We must sell our Island to the tourist and in order to do that profitably, we must be the first to travel over our own Island and see its attractions so that we can tell the tourists about them when they come here.

G. G. McGeer, M.P.P.—We must take the labor and the intelligence we have in abundance and convert it to the construction of a highway system that will be for the tourists of all the world.

Herbert Anscomb, M.P.P.—Mayor Leeming is the best mayor Victoria has ever had. He has been responsible for the realization of an ambition that has long been the need of Victoria and Vancouver Island. He deserves your support and your help in the undertaking.

Byron Johnson, M.P.P.—We must have recreational centres if we are to increase the tourist travel to Victoria.

Norman W. Whittaker, M.P.P.—The tourist industry is the safest investment of today and guarantees a generous return for every dollar invested in this movement.

Hugh Savage, M.P.P.—I am in this movement because I believe it is the one thing that will make jobs and help solve our unemployment difficulties.

Several Thousands Unable to Gain Admission to Royal Victoria Theatre—Speakers Stress Need for United Action to Develop Holidaying Facilities and Banish Depression

Every Community Displays Interest in Organization

GREATER Victoria and Vancouver Island demonstrated in no uncertain manner the interest that is being taken in the purposes of the Tourist Trade Development Association when, last night, the Royal Victoria Theatre, the city's largest auditorium, was filled to capacity within fifteen minutes of the opening of the doors, and several thousand persons were unable to gain admittance to the mass meeting under the association auspices. Hundreds of citizens who held tickets for admission intended to permit orderly seating up to 7:45 p.m., arrived to find that every inch of available space was occupied. Crowds collected an hour before the scheduled start of the gathering, and as soon as the doors were open surged through to fill up the vast auditorium. So large was the good-natured, enthusiastic crowd that milled about the entrance and stage doors, that it was with difficulty that speakers were able to get into the building.

It was a meeting of citizens imbued with a new spirit and purpose that greeted Mayor David Leeming when he rose to give welcome to visiting dignitaries. For the first time in decades a Victoria meeting was representative not only of a unified purpose of the larger community, but of Vancouver Island.

ISLAND REPRESENTED

From every part of the Island had come representatives to attest by their presence the fact that all communities were co-operating for a common purpose in the development of the whole. Mayors and reeves from every city and municipality were either on the platform or were represented, and those who could not attend personally sent assurances of deep interest and active support in the work of the association for the advancement of the Island as a whole.

Not only was Vancouver Island represented, but Mayor G. G. McGeer, K.C., M.P.P., enthused the great audience with an inspiring message. L. A. Hanna, M.P.P. for Comox; Hugh Savage, M.P.P. for Cowichan-Newcastle; Norman Whittaker, M.P.P. for Saanich, and Her-

Continued on Page 3, Column 1

DEMAND BETTER ISLAND ROADS

Island Communities Interview Government Insisting on Better Highways

Claiming the amount spent on road maintenance on Vancouver Island was entirely disproportionate to that received by the Provincial Treasury from Island residents, mayors and representatives of Island cities yesterday sought immediate remedy from Hon. F. M. MacPherson, Minister of Public Works. Mayor David Leeming headed the delegation, which included representatives from Duncan, Nanaimo, Alberni, Port Alberni, Courtenay and Qualicum Beach.

Mayor Leeming, as spokesman, pointed out that Victoria was faced with the need of new wealth, and the only solution was tourist trade development. Good roads and publicity were needed to make this move successful, said the Mayor.

It was not necessary to build new roads at this time, he contended, but smoothing out the surfaces of Island highways was essential. No set sum for this work was sought by the delegation.

Mayor Leeming said that the amount contributed to the Provincial Treasury from Vancouver Island should guarantee decent roads for the Island. Development here was retarded in comparison with the remainder of the Province, he declared. James Forman, also a Vic-

Continued on Page 2, Column 6

JOIN STRIKE IN SYMPATHY

Another Maritime Union Orders Walk-Out as Labor Trouble Spreads

SAN FRANCISCO, March 15 (AP).—Another strike of a maritime union at Seattle added to uncertainty over the Pacific Coast sailors' strike from oil tankers today as efforts to arbitrate the latter dispute started here.

The Masters, Mates and Pilots Association brought the development that added to the uneasiness at Seattle when it declared a walk-out in sympathy with other members of the trans-Pacific liner President Jefferson's crew.

Trucks were stopped as they attempted to transport cargo to the dock from which the liner was scheduled to sail for the Orient tomorrow.

REFUSE TO WORK

Longshoremen also became involved in the President Jefferson conflict when they refused to work with six non-union cargo handlers The crew had walked out in protest against employment of officers who are not members of the Masters, Mates and Pilots Association.

More than twenty oil tankers remained tied up on the Coast by the strike of the Sailors' Union of the Pacific, which is demanding preferential employment of its members, though the Associated Oil tanker, H. T. Harper, slipped out of Portland with a crew which union officials said was apparently transferred from another vessel.

SPREADS TO ALASKA

The tanker strike spread to Alaska when the crew of the Captain H. F. Lucas, of the Standard Oil fleet, deserted ship at Ketchikan. The crew declared it was acting on orders from the Sailors' Union headquarters at San Francisco.

NORWEGIAN CABINET OUT

OSLO, March 15 (CP-Havas).—The Norwegian Cabinet, headed by J. B. Mowinckel, resigned this afternoon.

NOT WEAKENING IN PEACE WORK

Sir John Simon Emphasizes Necessity to Increase Sense of Security

SWANSEA, Wales, March 15 (CP).—An emphatic denial that increases in the defence estimates mean that Great Britain is weakening in her work for peace, was given tonight by Foreign Secretary Sir John Simon, addressing a demonstration of supporters of the National Government.

Examining the causes of rearmament in "so many countries," Sir John declared: "The only disarmament that will last is disarmament freely agreed on, and in order to secure this agreement it is absolutely necessary to increase the sense of security."

TO BETTER UNDERSTANDING

He remarked that Anthony Eden, Lord Privy Seal, and himself would shortly be visiting European capitals in an effort to promote better understanding between the European nations, and said they also hoped to contribute towards settlement of those outstanding problems which at present impair international confidence.

"Any measure of success that might be achieved," said the Foreign Secretary, "would not only contribute to the appeasement of Europe but would open renewed possibilities for that arms agreement for which we have striven for so long."

Victoria Hoop Team Wins First Play-Off Game at Vancouver

Blue Ribbons Defeat Varsity 30-24 to Take Lead in Five-Game Series for B.C. Championship—Art Chapman Leads Scorers

By JOE DELAHUNTY

VANCOUVER, March 15.—Slipping into an early advantage and maintaining it through cautious teamwork, Victoria Blue Ribbons stepped into the lead in the British Columbia senior "A" men's basketball play-offs here tonight at the University of British Columbia gymnasium by turning back the famous "Thunder Birds" of the Point Grey institution by a 30-24 score in the first of a three-out-of-five-game series.

The Ribbons played smart basketball after a slow start and are heavy favorites to take home a two-game lead when they step on the same maple court tomorrow night for the second argument.

The spacious gymnasium was packed, with a strong Varsity "yell" squad adding color to the opening tussle. Victoria was well represented by a large deputation, which at times nearly drowned out the students' rooting section.

PLAY WITH CAUTION

Playing coutiously during the opening minutes, the tea and coffee merchants were sizing up the main line of the students' offensive. Once this was solved, the visitors were given the signal and started to cut loose with well-engineered attacks, which coupled with a strong defensive sent them into a commanding lead early in the opening half. The Ribbons left the floor at the

Continued on Page 12, Column 7

PREMIER MAKING GOOD PROGRESS

Benefiting From Rest—Must Refrain From Parliamentary Duty Until After Recess

OTTAWA, March 15 (CP).—Prime Minister R. B. Bennett's physician was reported tonight to be well satisfied with the patient's progress in the last few days. Mr. Bennett's period of absolute rest as a cure for some cardiac weakness, following an infection of the respiratory passages, which has confined him since February 24, commenced the first of this week.

It is understood that, although Mr. Bennett may be able to leave his apartment in another week, his physician has ordered him to refrain from resuming any of his parliamentary duties until after the Easter recess.

Quintuplets Now Special Wards by Legislative Act

Parents of Famous Babies Fail to Carry Out Threat to Take Up Residence in Hospital as Protest Against Passage of Guardianship Bill by Ontario Government

CALLANDER, Ont., March 15 (CP).—Mr. and Mrs. Oliva Dionne today paid a two-hour visit at the Dafoe hospital while relatives and neighbors, gathered outside, wondered if the parents of the famed quintuplets were carrying out a plan to establish themselves "in residence" as protest against the Guardianship Bill passed by the Ontario Legislature.

There was no excitement. Inside the hospital the parents peeked at their five baby daughters and sat talking in the office, conversing at times with Provincial Constable Smaill.

Carrying a suitcase, Oliva, accompanied by his wife, his brother, Leon, and his father, Oliver, walked slowly down the road toward the hospital shortly before 2 o'clock. The gate buzzer on the six-foot wire fence was rung, and nurse, Madame Louise de Kiriline, came out. The parents were admitted through the gate, but the nurse refused to allow the others to enter until the regular visiting hour at 2 o'clock.

Leon, agreeing to wait, remarked, "If they don't open that gate at 2 o'clock I'm going over t' fence."—

BRIEF CONFERENCE

Upon Constable Smaill's arrival there was a brief conference, and at 2 o'clock, Leon, with his father, accompanied the constable inside the hospital.

When the visiting hour was up all except the parents were asked to leave. They did so, and Oliva and his wife remained another hour. At 4 o'clock they left, returning to their home across the road where the babies were born last May 28, nine months and fifteen days ago. The parents made no statement.

The bill making the five baby girls "special wards of His Majesty the King" received third reading in the Ontario Legislature in Toronto at the same time that the parents were at the hospital.

JOINT DRIVE PROGRESSING

Fund Campaign of Y.M.C.A.-Y.W.C.A. Reaches Total of $2,631 Cash

The joint financial campaign of the Y.M.C.A. and the Y.W.C.A. was creeping nearer its objective of $8,500 last night when reports submitted at the third report dinner, held at the Y.W.C.A., showed $2,631.80 already in the treasury.

However, with today, Sunday and Monday left before the campaign officially closes, executives were confident that the drive would "go over the top."

Statements on cash receipts turned in at last night's session follow: Division "A," $336; "B," $542.80; "C," $346.50; "D," $436.50, and special committee, $970. W. W. Martin headed the winning division, while Sam Hill was high team captain.

Miss May Harris, a member of the Y.W.C.A., spoke briefly on "What the Y.W.C.A. Means to Me." She outlined the various activities of the organization with which she has been connected.

Mrs. Paul Smith, M.P.P. for Vancouver-Burrard, announced as guest speaker, sent her regrets on her inability to be present. Mayor David Leeming urged the campaign teams to bring in large reports at the next report meeting on Monday, at the Y.W.C.A.

PRINCE RUPERT, B.C., March 15 (CP).—Robert H. Ive, sixty, pioneer British Columbia lumberman, died suddenly here today. Ives came to the Coast in the early days of Vancouver and was connected with saw milling operations on Burrard Inlet. Later he entered the forestry service.

Canada's Lowest-Priced Standard Washer!
Twelve laundry bills will pay for it.
The Beatty Washer Store
1609 Douglas St. G 7511

LIP-READING FOR ADULTS
Private Lessons by Appointment
DAY Trial Lessons Free NIGHT
B. S. R. TYE
Normal Graduate Muller-Walle Method
Phone E 9875 3631 Douglas St.
Phone 12:15-12:45 and 6:30-7:30

POLICE ARE UNDER FIRE

"Stool Pigeon" Methods of Trapping Small Merchants Are Protested

VANCOUVER, March 15 (CP).—Use of "stool pigeon methods" by police to obtain convictions against small stores for violation of the early closing by-law was condemned by the City Council in finance committee today. A resolution, protesting against such methods, was unanimously passed and will be forwarded to the police commission.

"I vigorously disagree with these petty tactics of harassing small merchants, Ald. Warner Loat declared. "It means that the police are just as culpable because they incite the merchants to a break of the law."

Other aldermen were equally critical of the use of stool pigeons to trap merchants.

TO SEEK LATER TRADING

In the meantime, independent retail stores, said to represent some 800 small merchants and on whose representations today's action was taken, are preparing a petition to present to the City Council within the next few weeks asking that the by-law be amended to permit later trading.

Independent delegates today said that police had adopted the practice of sending women spotters to make minor purchases a few minutes after the legal closing time. These purchases were later turned over to officers and prosecutions instituted with resultant fines for offending merchants.

ADVOCATES DRASTIC CONTROL MEASURES

Continued from Page 1

for any preferred position with respect to credit.

TAX EACH UNIT

Income tax regulations to force holding companies to pay income tax on earnings of individual units of their operations instead of upon a consolidated balance sheet.

All salaries of more than $10,000 yearly from companies be taxed as company earnings. A memorandum suggests that the question has arisen if some companies are not using large salary payments in place of paying dividends so as to escape taxation.

Regulations for the financial set-up of corporations, including payment of dividends only out of profits; payments of stock premiums into capital and not profit account; limitation of stock issues to one common and one preferred; complete exposure of all reserves in balance and annual statements that will show the true position of a company.

A NEW COMMISSION

Establishment of a "Federal trade and industries commission" for regulation and control of industrial and commercial corporations and associations and more efficient administration of existing commercial laws or new laws.

The commission will decide next week, it was learned, if the recommendations will be placed as part of the majority report. The members are studying the suggestions during the week-end.

DENOUNCED HIS REGIME

BUENOS AIRES, March 15 (CP-Havas).—Federico Martinez de Hoz, Governor of Buenos Aires Province, resigned today as the Government denounced his regime as a seditious attempt at Fascist rule.

An irate enthusiast, who had watched his home team go down in defeat, stopped the umpire as he was leaving the lot.

"Where's your dog?" he demanded.

"Dog?" ejaculated the umpire. "I have no dog."

"Well," said the grouchy one, "you're the first blind man I ever saw who didn't have a dog."

BATCHELOR'S
3 STORES—CASH AND CARRY
PEOPLE'S CASH - - - - - 727 YATES ST.—G 5931
POPULAR CASH - - - - - 1317 DOUGLAS ST.—E 2431
SELF SERVICE - - - - - - - DOUGLAS STREET
See Friday's Colonist for Week-End Specials

Border Runs Through Barn

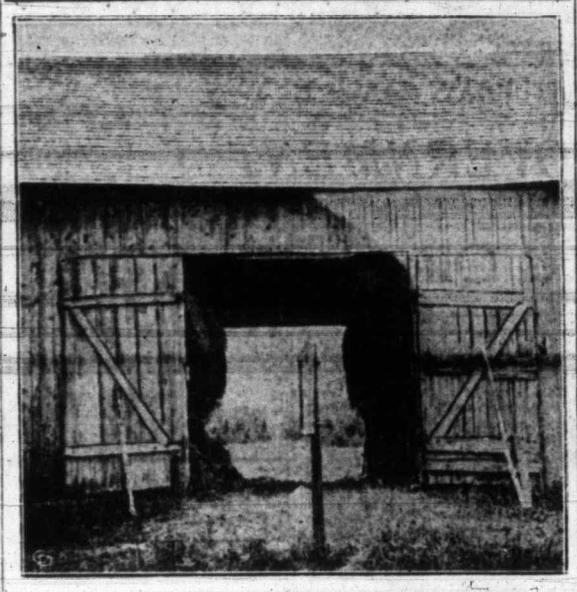

If a Tramp Fell Asleep in the Hayloft (Left) He Would Be Slumbering in United States, but Should He Tumble Out of Bed He Would Wake Up in Canada. The Border-Line Runs Through the Barn.

WOMEN OF JAVA LECTURE THEME

Mrs. (Adjutant) Nepham Addresses Salvation Army Audience

Fifty per cent of the babies of Java die before they are a year old. A large percentage of this fifty per cent die before the tenth day from infection through the umbilical cord, due to the unsanitary conditions in the home, or because of the lack of care in the infant's feeding.

This was one of the interesting bits of information given to an audience of women at the Salvation Army Citadel by Mrs. W. J. Nepham, who with her husband, Adjutant Nepham, is spending a few months' furlough in British Columbia after nearly eight years with the Salvation Army in Java.

Mrs. Nepham formerly belonged to Victoria, as Miss Laura Cummins, graduating from the Jubilee Hospital nurses' training school in 1923, and so special interest attached to her talk. In Java she has come into specially close contact with the natives through her knowledge of nursing, and gave a very intimate picture of the domestic life and social customs of the people.

MORE WOMEN

Women far outnumber men, although married women, who bear large families ranging in number from six to twenty-six, rarely live past the age of forty. Women do all the manual labor, both in the home and in the fields. The staple diet is rice, which is cultivated in wet fields that, under a system of irrigation, are built up right to the summit of the hills.

There is no special sowing or harvesting time, both apparently going on almost simultaneously. The women do both, throwing the rice into the wet fields, and a few days later, after the green shoots become visible, collecting the shoots and transplanting them, one by one, in other fields. During this task they stand constantly in water up to their knees. The rice heads are harvested one by one, the reapers being paid according to the weight of the reaping. The rice stalks are also garnered into bundles, which can be purchased for three cents each, and are made up into kalsomining brushes or, after burning, are an excellent shampoo.

By law, all houses must be kalsomined outside once a year, so that the outside appearance, at least, is clean. The interiors of the houses are more frequently dirty and sanitation is questionable. The natives seem immune to most infectious diseases after a certain age, and apparently suffer little from the fact of using for drinking purposes the water of the irrigation ditches after it has been used for everything else.

AWFUL LIFE

Women on the whole have a difficult life, serving as beasts of burden from the time they are small girls. From five years of age onwards girls act as nursemaids for their numerous small brothers and sisters. The children, fortunately, are very obedient, and feeding presents little difficulty, as from a few hours after birth babies are fed "everything under the sun," beginning with rice that has previously been well-masticated by the mother.

The hospitals constantly had infants brought to them for treatment for troubles entirely due to foolish feeding. Javanese mothers unfortunately could not be relied upon to carry out any treatment, and had to be instructed to bring their babies back to the hospital for whatever was required in this way.

EXCELLENT SERVANTS

Javanese women made excellent servants—obedient and thorough—after a little training, but seemed peculiarly unable to understand any breaking away from routine. Children were often "married away" by their parents before they were born, and at seven or eight years went through the actual marriage ceremony, although remaining at home for some years after this until they had learned a little about housekeeping. Boys were considered as an asset, as they looked after their parents.

In closing Mrs. Nepham told about the work of the Salvation Army Home Leagues in Java. These operated principally as teaching centres instructing the native women in the simple lessons of Christianity. The difficulties of instructing the populace of the Dutch East Indies, which comprises about 500 islands, each of which has its own language, were also pictured.

Land Sales Gain In Volume During First Two Months

GRADUAL restoration of real estate values in the city is indicated by figures on sales compiled by the city assessor's office for January and February. During those two months, ninety-three parcels of land yielding $274,995 were included in transfers and sales, which is considerably higher than the corresponding period in 1934. Fifty-six pieces of property, valued at $199,055, changed hands through wills in the two months.

FEAR DISTRESS IF MINE SHUTS

Mining Committee Concerned With Prospect of Anyox Closing

Closing of copper mines of the Granby Consolidated Mining & Smelting Company at Anyox would precipitate a most serious situation for 1,000 men employed there and throw 2,500 persons on relief, the mining committee of the Legislature was told Thursday by H. Mortimer Lamb, secretary of the British Columbia Mining Association.

The committee discussed the prospect of securing provincial and Federal action to avert closing of the plant, which has been the mainstay at Anyox for a long period. Demoralization of the world's copper market was cited as the underlying condition facing the industry.

If the mines at Anyox were closed, it was said, an expenditure of $3,500,000, divided into $1,500,000 for payrolls and $2,000,000 for supplies, yearly, would be cut off within the province. Loss of a market for 30,000 tons of Vancouver Island coal and much incidental loss of business were also cited as probable effects of any shut-down.

Mr. Lamb stated the company had operated at a loss for two years, with the price of copper much depressed. The committee is expected to make representations to the House later on the subject.

TRIAL DATE SET FOR PETTICREWS

Two Brothers Will Go Before Judge Without Jury Here on Monday, March 25

On Monday, March 25, Owen and Hugh Petticrew will take their trial before Judge F. S. Lampman, in the County Court, on the charge of having broken and entered the People's Market, in Esquimalt, and committed robbery. As soon as that case is concluded, they will have to stand trial on a charge of having, on January 18, broken and entered the Playhouse Theatre and committed robbery.

The two appeared in the County Court yesterday to elect regarding the second alleged offence. The election in the previous charge was taken a short time ago.

David S. Tait appeared as counsel for Owen Petticrew, while A. J. Patton appeared for the brother, Hugh. Both accused decided to take speedy trial before the judge, without a jury.

With W. B. Colvin, representing the Attorney-General, arrangements were made for bringing on the trials as indicated.

DODD'S KIDNEY PILLS
FOR ALL KIDNEY DISEASES
BACKACHE
BLADDER TROUBLES
RHEUMATISM
4087 THE PROPRIETORS

FIGHTING FOR ABSENT MAN

Property of Andrew Bahr, Hero of Arctic, Endangered by Foreclosure

SEATTLE, March 15 (AP).—A court fight opened here today to save the home and property of Andrew Bahr, seventy-year-old hero of the Arctic, who has just completed a five-year trek with 3,000 reindeer to the mouth of the Mackenzie River from Western Alaska, from a sheriff's sale.

Bahr, now reported on his way south from Northwestern Canada, knows nothing of the foreclosure and legal proceedings which threaten to wipe out his savings of a lifetime, his attorney, Edward D. Phelan, said.

The property consists of two apartment houses, valued at about $60,000.

SECURES COURT ORDER

Late today, Phelan secured a Superior Court order directing Sheriff William B. Severyns and the Provident Mutual Life Insurance Company, of Philadelphia, to show cause at a hearing tomorrow why they should not be enjoined from selling the property, although the company has foreclosed a mortgage, he said. His grounds were that Bahr had not been served with the complaints and other legal papers.

A huge welcome has been planned here for Bahr's return, and the mayor has set aside by proclamation April 1, the expected day of his arrival, as "Andrew Bahr Day."

FORMER LOCAL RESIDENT DIES

Mrs. Jane Wagstaff Passes Away at Nanaimo—Funeral There Monday

Mrs. Jane Wagstaff, aged sixty-seven years, a resident of Victoria and Nanaimo for the past forty-six years, and mother of Fearon and Martin Woodburn, members of the city detective and fire departments, respectively, died early yesterday in Nanaimo.

She was born in Cumberland, England. Mrs. Wagstaff was a prominent worker of the United Church in Nanaimo and the Eastern Star, and her passing will be widely mourned by a wide circle of friends and acquaintances, both here and in Nanaimo.

Mrs. Wagstaff is survived by her husband, Nanaimo; four sons, Fearon and Martin Woodburn, Victoria, and Cecil Mulholland, Nanaimo, and Edwin Mulholland, Victoria, and eight grandchildren.

Funeral services will be conducted at Nanaimo on Monday at 3 p.m., at Jenkins' Funeral Home.

IS APPOINTED FOR T.B. WORK

Dr. F. Kincaid to Supervise Chest Patients at Jubilee Hospital Here

An important addition has been made to the Jubilee Hospital staff with the appointment of Dr. F. Kincaid, well-known chest specialist, to the T.B. department, in which capacity he will have supervision of all the work among this type of patient entering the institution.

The appointment was verified at last evening's meeting of the Jubilee Hospital directors. Routine reports dealt with by the meeting included the usual statistics, showing a total of 7,154 hospital days during February, an increase of 623 over the same month last year. The average number of patients per diem was 255; the cost per diem, $2.70, or, including X-ray and laboratory, $2.99. In fact, with the exception of the pavilion and nurseries, there was an increase in the number of patients in all departments.

In connection with the announcement that the Junior W.A. had engaged a half-time social worker to assist with their activities at the hospital, the board voiced special appreciation of the splendid work that this auxiliary unit was doing for the institution. During the past month they had given much assistance in making dressings, bandages, etc.

Plans for the annual graduation exercises were made. The nurses will attend services at the Metropolitan Church on Sunday, April 28, and actual graduation exercises will be held in the same place on Thursday, May 2. Hospital day will be observed on Sunday, May 12, and the Florence Nightingale Chapter, I.O.D.E., will celebrate the anniversary on Monday, May 13, with a bridge-tea at the Nurses' Home.

DONATIONS RECEIVED

Donations reported included a bequest of $500 from the estate of John T. Taylor; a special donation of $150 from the Hudson's Bay Company, and a pair of blankets from Mr. Montgomery.

Coupled with a resolution of sympathy to Alderman P. R. Brown, one of the directors who has had to resign owing to ill health, the board went on record in its appreciation of many kindnesses received from him during his associations with the hospital. A resolution of sympathy was passed in connection with the recent death of Dr. A. W. Montague.

Chief Scout Will Address Canadian Club in Victoria

LORD Robert Badel-Powell, the Chief Scout, will address members of the Men's Canadian Club when he visits Victoria next month, it was learned yesterday when John Cochrane, chairman of the speakers' committee of the club, received word from Lord Robert at Dunedin, New Zealand, announcing his acceptance of the invitation of the Men's Canadian Club to be its guest while in Victoria.

DEATH TAKES EX-GOVERNOR

Hon. J. D. McGregor Succumbs at Winnipeg After Long Illness

WINNIPEG, March 15 (CP).—Hon. J. D. McGregor, former Lieutenant-Governor of Manitoba, died here at noon today following two months' illness. He had suffered an attack of pneumonia, which, complicated by severe heart trouble, brought about his death.

Mr. McGregor was in his seventy-fifth year. He relinquished the office of Lieutenant-Governor last December.

Long identified with the agricultural life of Western Canada, he was born at Amherstburg, Ont., in 1860, and journeyed west with his parents before the coming of the railroads.

NUCLEUS OF GREAT HERD

From a small farm near Portage la Prairie, he introduced to this country what was to be the nucleus of one of the greatest herds of Aberdeen-Angus cattle on the North American continent. His holdings spread from a small farm to a ranch of 200,000 acres with a herd of 15,000 head of the cattle.

He was unusually qualified for the part he was to play in the agricultural life of the West, possessing a keen analytic mind and sound business experience. In 1912 and 1913 stock from his farms captured the grand championship at the Chicago International Livestock Show.

AGRICULTURAL ENTERPRISE

Political life held no allure for him until after the war. He was the first to introduce the growing of alfalfa on a large scale in the West, and through his enterprise and energy cattle clubs for farmers' boys and girls were established. In 1915 he accepted the post of food controller for the Western provinces.

He was appointed Lieutenant-Governor on the death of Theodore Burrows and assumed office in March, 1929. This office he fulfilled capably until he retired in December, 1934, when he was succeeded by His Honor W. J. Tupper. He is survided by one daughter, Mrs. E. C. Harte, who acted as hostess at Government House, and two sons, Allan, president of Briar-Cliffe Farms, New York State, and Kenneth, manager of the Hartley Stock Farms at Page, N.D.

DEMAND BETTER ISLAND ROADS

Continued from Page 1

toria delegate, spoke on similar lines to the Mayor.

Up-Island delegates outlined the various needs of their communities. The minister was sympathetic, but pointed out that no funds were available at this time for this purpose.

Questioned last night, Mayor Leeming said he would continue to fight for the roads in co-operation with other Vancouver Island officials.

The delegation included, besides Mayor Leeming and Mr. Forman, Alderman Dr. J. D. Hunter, Victoria; Mayor H. F. Prevost, Duncan; Mayor John Barsby, Nanaimo; Mayor Charles Simms, Courtenay; General Noel Money, of Qualicum Beach; Mayor David Warnock, Port Alberni; Mayor C. J. Spratt, Alberni, and others.

CONSUL FOR CHINA SEEKS PICTURE BAN

Says Victoria-Made "Black Robe" Derogatory to Self-Respect of Country

NO DECISION MADE BY CHIEF CENSOR

VANCOUVER, March 15 (CP).—Possible banning of the British Columbia-produced motion picture "The Black Robe" or "Secrets of Chinatown" was under consideration by Chief Censor J. A. Smith tonight, but no decision has been reached, the censor stated.

The film was withdrawn from Victoria Thursday night on Mr. Smith's orders after it had been shown for several days at a theatre there. The order was made on representations of Lei Ping-Yang, Chinese consul in Vancouver.

TONE IS DEROGATORY

"I am wholly convinced and declared unequivocally that the whole tone throughout the said picture is derogatory to the self-respect of China and calculated to cast reflection upon the national dignity of China," the consul stated in a letter to the censor.

Sufficie it to justify my conviction of insult, for instance, the numerous mention of Dr. Sun Yat Sen, the founder of the Chinese Republic, being basely exploited in banditry in such manner.

SHOULD BE BANNED

"Inspired by a common desire of mutually maintaining the good trade relations existing between Canada and China, this picture should be prohibited from showing and banned."

CIVIC OFFICERS START ACTIONS

Former Solicitor and Clerk of Vancouver Sue for Damages

VANCOUVER, March 15 (CP).—Actions were started in British Columbia Supreme Court today by J. B. Williams and Charles Jones against the City of Vancouver, asking the court for declarations that they are city solicitor and city clerk, respectively, and for salary from February 9 to the end of that month.

Alternative claims of Williams and Jones are for special and general damages for alleged wrongful dismissal by the city.

Writs and statements of claim in the two suits were served today on Acting City Clerk Fred Howlett, and notice of the matter was given to the city council's finance committee.

STATEMENTS OF CLAIM

The statements of claim recite a resolution passed by the city council on February 8 that the report of Mayor G. G. McGeer and Alderman L. D. McDonald be adopted, "with the exception of that part referring to conspiracy, and that Jones and Williams be asked to resign, and, in the event of them not handing in their resignations, that they be discharged forthwith."

They claim this is not a resolution dismissing them from their positions, or, if it is, that it was obtained in an improper and illegal manner, particular of which they are unable to give until after examination for discovery.

The dismissals resulted from disqualification of R. P. Pettipiece as an aldermanic candidate in Ward Two at the civic elections last December.

The headmistress was questioning the children about their ages.

"How old were you last birthday?" she asked one small pupil.

"Seven, ma'am," said the boy.

"And how old will you be next birthday?"

"Nine, ma'am."

"Nonsense!" said the teacher. "If you were seven last birthday, how can you be nine next?"

"Well," was the reply, "you see, ma'am, I'm eight today!"

B. M. Clarke
711 Yates Street
Special in Our Spring Sale
HEAVY SERVICE-WEIGHT STOCKINGS
59c
Pure Silk Perfects, full fashioned, in the new Spring shades

A NEW RANGE FOR YOUR OIL BURNER
Have your present oil burner reinstalled in a range specially built for oil. No charge for reinstallation and a liberal allowance for your old range.
HAFF'S HARDWARE

ANNIVERSARY SALE BARGAINS
THROUGHOUT THE STORE
JAMESON'S ELECTRICAL, LIMITED
1121 Douglas. Cor. View E 1171

Wait!
ENAMEL
SATIN-GLO
SALE
VARNISH
SATIN FINISH
COMING SOON

HUNDREDS DRIVEN OUT BY WATERS

River Surges Over Mile-Wide Area When Gap Torn in Levee in Mississippi Valley

CHICAGO, March 15 (AP).—The turbulent St. Francis River tore a gap in the levee at Kennett, Mo., today and surged over a mile-wide area, driving 600 families from their homes.

Four National Guard companies that had been patrolling the wall gave the alarm in time to save most of the livestock, and army tents were assembled to shelter the refugees.

Before the Kennett leeve was washed away the Red Cross had estimated the flood homeless at 5,000, and it was feared the number might be doubled by tomorrow. Backwaters of the Mississippi inundated 3,000 acres in Perry County, Mo.

The danger was lessening in Illinois and the Ohio River Valley for the most part. West Portsmouth, Ohio, was isolated by the Ohio and Scioto Rivers.

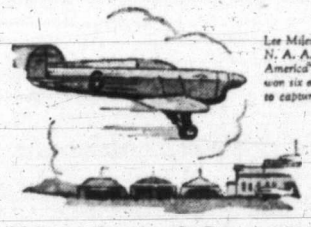
Lee Miles used Champions to win the N. A. A. championship, making him America's number one racing flyer. Miles won six events at the National Air Races to capture the L. W. Grove Trophy.

If Easier Starting Is Important, Spark Plugs Are Vitally Important. Your car will start easier with a new set of Champion Spark Plugs—particularly if your present spark plugs have been in service 10,000 miles or more. Insist on Champions for their Extra-Range performance—better performance that has been proved beyond all doubt by a record of eleven consecutive years of supremacy in the hottest competition on earth—racing.
A CANADIAN-MADE PRODUCT
USE THE SPARK PLUGS CHAMPIONS USE
CHAMPION
EXTRA-RANGE SPARK PLUGS

Whole Island Is Represented at Tourist Meeting

Continued from Page 1

bert Anscomb and Byron Johnson, members for Victoria, told of the need for organized effort to develop the possibilities of the tourist trade for the Island.

The chief speaker of the evening was T. H. Eslick, secretary of the association, to whom fell the duty of explaining the potentialities, purposes and plans of the organization.

The questions asked by citizens prior to the meeting were answered by the speaker in his detailed survey of the whole scheme.

SEVEN QUESTIONS

Mr. Eslick summarized his argument under seven heads—or questions, which he put to himself and the audience, and then gave the answers. They were:

"Does Vancouver Island need a new industry?"

"Should it be the tourist industry?"

"Is the Island suitable for tourist development?"

"What is the Five-Year Plan?"

"Is it our best way out?"

"Will the whole Island support it?"

"What can we individually do to help?"

He went on to answer these pertinent queries:

"You have a word here I have not heard elsewhere—an Indian word—'chechako'—it means, I believe, a new-comer, and as a chechako, criticism of your industrial and financial conditions, or even an impartial catalogue of their main points, would come with very bad grace from me.

QUESTION WITH QUESTION

"Let me then meet question with question, and leave the answer to you:

"Have we any unemployed among us? If we have—then we need a new industry.

"Are our stores doing the business they should do? If they are not—then we need a new industry.

"Are our building and allied trades and professions enjoying prosperity? If they are not—we need a new industry.

"Are there worthy people among us living precariously in that tragic shadowy borderland between respectability and want? If so—we need a new industry.

"Are you able to meet your rents, your taxes, to live graciously and to provide for the education of your children, without a day-in-day-out self denial that takes the very fibre of life? If you are not so able—then we need a new industry.

"Are you tired of this long drawn-out depression and ready to roll up your sleeves and help yourself to better times? If you are—then we not only need a new industry, but we will get one."

WEIGHING QUALITIES

The speaker continued his interrogation, directing his remarks more particularly to heads of families:

"I ask any of you fathers in this great audience—did you ever (as I have done) sit down quietly to decide what you should make of your son? Did you carefully catalogue his special abilities and weigh them against his personal inabilities? Did you at last decide to put your son into that trade or profession for which you considered him best fitted? Of course you did—we all do—and if we find later that we made a mistake we take courage from the fact that at least we thought it well out—we had tried to arrive at the best decision.

"That is exactly what we have to do today. Vancouver Island is ours—we want to put it to work—we want it to be successful in the years to come—we must decide for ourselves the best course to pursue.

"Shall we develop the Island commercially?" he asked, and then commented: "Haven't we tried to do that for seventy-five years? Can we honestly tell ourselves that we have been successful along these lines?

"I am only asking you that question—I am not attempting to answer it for you."

Mr. Eslick followed with another query: "Have we invested our good money in big industrial enterprises—and do we get dividends from those investments? You know the answer—I can't give it to you, for I am a chechako."

TOURIST REVENUES

The speaker then went on to quote figures illustrative of the value of the tourist industry, showing how other communities had won prosperity by catering to the requirements of this new twentieth century industry. He gave extracts from the evidence taken before the Senate committee of last year, wherein it was shown that at the peak year Canada had obtained $300,000,000 in tourist revenues, of which 90 per cent came from the United States.

MAYOR DAVID LEEMING

This had been done without planned governmental assistance.

Developing the theme, he showed that within tourist trading areas Vancouver Island had 12,500,000 persons to draw upon. These people were able to spend more money than people in the same walks of life in Europe—even in depression times, and were more accustomed and able to travel than those on the other side of the Atlantic.

"Because Vancouver Island is peculiarly adapted to take advantage of this great outpouring of tourist money; because we can have and should get at least $15,000,000 a year from tourist revenues; because we need new sources of wealth—I answer the question, 'should it be the tourist business,' with a very decided affirmative."

Answering the question as to whether or not Vancouver Island had anything to offer tourists, the speaker told of the criticisms of "Doubting Thomases and Dismal Jimmies" of faint hearts who could not "see the great possibilities because their eyes are glued and their minds riveted to bad roads, waters that are too cold to bathe in, transportation charges that seem to them too high, previous attempts that have ended in smoke, and an ingrowing inferiority complex generally."

ISLE OF ROMANCE

Mr. Eslick then proceeded to list the advantages of Vancouver Island in language that brought applause from the big audience. He described it as "this Isle of Romance set like a bright jewel in the ample bosom of the glamorous Pacific," and described its mountains, lakes, beaches and evergreen forests. "God fashioned Vancouver Island as a playground for the people of this great Northwest," he declared.

"What have we to offer the visitor?" he demanded after reviewing world-famous tourist resorts. "What have we?—Rather ask me what has any other pleasure resort that we can't offer.

"Is Vancouver Island suitable for development as a pleasure resort? Well! if it is not—then I don't know any place in the world that is."

FIVE-YEAR PLAN

Mr. Eslick went on to discuss the five-year plan. It was not his plan; it was not Mayor Leeming's plan, he declared, but one that had taken forty years to write. "It is the voice of experience, speaking through the successes and failures of those who have, through long years, developed an acorn of travel into the mighty oak of today—tourism."

Step by step he went over the plan as set out in eighty-two pages, declaring that its opening paragraphs were devoted to the necessity of co-ordinated and co-operative community energy and purpose for success; it reviewed the experience of other places and estimated the advantages of Victoria and the Island; it weighed the disadvantages, such as untidy beaches, bad roads, lack of warm-water outdoor bathing facilities at Victoria; absence of a big Winter garden and stadium; the necessity for waterfront improvements, and the existence of public apathy.

"Now," he challenged, "if you will mentally review those asserted disadvantages you will find that there is not a single one of them which can not be altered—that not one of them is dependent on our natural conditions."

PAYS TRIBUTE

Mr. Eslick paid high tribute to the work of the Victoria and Island Publicity Bureau, saying "I know of no other business in the world that can produce such a ratio as between expenditure and receipts—one dollar for every cent—and speaking as one who has spent a lifetime studying such matters, I take this opportunity to compliment George I. Warren on an accomplishment that has had few equals in the world of tourist development."

The speaker went on to state that the Publicity Bureau and the Tourist Trade Development Association were, and must be, separate and distinct, "although they are, in the nature of things, complementary to each other." The functions of the bureau were to advertise the city and Island to the outside world, while the purpose of the association was to "make the guest's visit more enjoyable; to provide better roads for him, better direction signs; a warm Island-wide welcome; to see that his evenings were entertaining and as pleasurable as his days; to dispel all the little irritations that may arise, and to make him feel that we are a friendly people who really enjoy having him with us."

VISUALIZES INCOME

There was another difference. It was that the bureau must, in its very nature, be a spending organization needing new funds every year—funds that returned a dollar for a cent—but not having opportunity for creating an income. The tourist trade association—while it must collect funds to get started—could look forward with confidence to becoming a self-supporting organization "in the not too distant future."

"There is an urgent need for both these organizations," Mr. Eslick added. "There can be no overlapping of effort, and neither of them can function properly without the other."

Returning to a consideration of the five-year plan, the speaker declared: "If we started out with the idea we could develop our Island as a real pleasure resort in one season, we would be just fooling ourselves, and our plan holds out no such foolish promise."

PRESENT PLAN

For the present year, he said, the plan provides "a carefully considered and comparatively modest programme." He recognized that there would be a divergence of opinion as to what should or should not be included.

Briefly, the programme as set out for 1935 called for working with the Automobile Club in providing better road signs;

Collaboration with existing bodies in the creation of an efficient personal guide service;

Unification and co-ordination of Island programmes to prevent overlapping and provide inter-community clashing of dates;

The setting up of an "Entertainment Date Clearing House." This was a necessity, to avoid interference. The lack of such an organization had been responsible for the holding of the meeting at the same time that the Miestersingers were giving a concert. Mr. Eslick extended his apologies for the interference.

BETTER ROADS

Further items of the 1935 programme called for continued efforts to secure better roads, uniting all Island communities in the effort. "We believe we shall get some action anyway during our first year, and we feel confident we shall get all we seek before the close of our five years' work," Mr. Eslick stated.

Dealing with the work of the committees of the association, Mr. Eslick referred to a number of proposals the committees had in hand. These included: Attracting to Victoria as many conventions and annual meetings as possible; through the transportation committee to try and secure as many valuable concessions as to excursion rates, automobile transport and other matters connected with the transportation of

T. H. ESLICK

tourists; to conduct a campaign among school children to give them a better knowledge of British Columbia history, landmarks, and more favored beauty spots. The fishing committee, he said, will work towards restocking streams and rivers with sport fish, and the opening up of roads leading to fishing locations.

In the way of additional entertainment, Mr. Eslick pointed out, it was proposed to have a band concert every night in the week for ten weeks, beginning in June and ending in September, and to arrange ten displays of fireworks. Included in the choir and band committee were arrangements for musical festivals. The drama committee proposes an international civic amateur drama contest week. An international bridge contest is also proposed, Mr. Eslick said.

CENTRAL COMMITTEE

The central programme committee, under the chairmanship of Harold Husband, Mr. Eslick continued, would meet next week to settle details of the 1935 programme, and included in the proposals a suitable Saturday and Monday celebration of the King's Jubilee would take place, May 4 and 5, to close with a Jubilee Ball at the Empress Hotel.

A Canadian-American three-day festival, July 4, 5 and 6, and a three-day Empire festival in August, featuring a military tattoo, and three major athletic sports meets, are also being arranged, Mr. Eslick explained.

"Now, that represents in brief the individual efforts to be put forward by the Tourist Trade Development Association during 1935, but it does not include, nor should it presume to include, the splendid efforts being put forward by the special committee looking after the May 24 celebration. Neither does the programme include special entertainment features being arranged for the Summer months by other organizations and associations," Mr. Eslick remarked.

SELF-HELP

Completing his outline of the year's programme, Mr. Eslick dealt briefly with the future. He said: "As soon as the 1935 season ends, this association will turn its attention to the securing of capital—whether it be from governments, municipalities or from private sources — for the construction of those recreational buildings and recreational facilities we lack at the present time. We cannot expect others to help us unless we show that we are prepared to help ourselves."

He said the four succeeding years of the five-year plan would be devoted to widening the scope of the association's activities. By increasing our efforts, capitalizing on one year's successes to make greater progress possible the succeeding year, and so step by step, year by year, reaching the goal we have set for ourselves—the development of a tourist resort without equal on the whole continent, and the building of a permanent industry that shall bring a permanent prosperity to our people. Can we do it?—yes, if we pull together. Will we do it?—the answer it with you."

NEED FINANCES

Dealing with the financial aspect of the plan, Mr. Eslick explained to the audience the finance committee sought to raise $40,000 for the purposes he had already enumerated. Mr. Eslick anticipated some of the questions that might be asked in connection with expenditures, and he gave some of the items the association did not propose to undertake.

However, he did say: "The whole of the work as just outlined to you, including directional signs, band concerts, all festivals and sport meets, fireworks, cost of better roads campaign, printing, special advertising and the other development work mentioned will be $22,800 up to the end of the year 1935. We expect some income during the year to set against it, but how much we cannot estimate. If this committee on finance only raises $25,000 of the $40,000 required the programme for 1935 will go on, but if only $15,000 is raised then some of the work will have to be curtailed," he explained.

"It will be difficult," he remarked, "to make this organization self-supporting until we have a big public hall and a stadium in Victoria, but once we have those there will not be the necessity of raising further funds. Out of the $40,000 the association expects to raise, a sum will be set aside for a reserve fund to ensure a continuance of policy in 1936, in the belief that by that time the association will have become self-supporting."

MACHINE READY

After dealing with the work already accomplished by the individual committees within the association, Mr. Eslick made some very striking observations. "The plan is ready; the machine is ready. What is needed?" he asked. "To start a pump you prime it—to start this machine it must be primed—but the priming in this case is money, the sinews of war without which nothing can be done. If the machine goes into action it will, without quibble or question, produce the results we seek. If it doesn't go into action, it will rot in inactivity; the results will not be produced and many years will elapse before another such movement is attempted.

IS BEST WAY

"Is it our best way out?" Mr. Eslick queried. "If I didn't think it was the surest, safest and quickest way out of depression into the warm sunshine of prosperity I wouldn't be on this platform tonight. I not only think it is our best way out, I am even daring enough, and bold enough, to think it is our only way out.

"As I have already said, there will be some criticism after this meeting; but let it be constructive criticism. Don't jettison this plan until you have a better one to offer. We've got to do something. We offer you the best plan we know of. We believe in this plan. If you and I decide that we will wait until someone produces a plan we can all agree upon in its entirety, then we shall wait another seventy-five years and leave it to a later and wiser generation to achieve success. I ask you to compromise in order that we may go on—it's better, far better, to do something even if we do make some mistakes, than it is to do nothing and allow others in other places to reap the golden harvest that can be ours for the striving," Mr. Eslick concluded amid sustained applause.

MAYOR DAVID LEEMING

Mayor Leeming, who was chairman, formally opened the meeting and in a seven-minute address summed up the reasons for the movement now entering the active stage. He described the aims of the association as "a movement started to overcome depression." During the past forty years, he said, Victoria had developed many industries and businesses, and many, if not the majority, of them had been taken away because the city was "not hooked up with a transcontinental rail system." How can we build a business that will not be taken away? he asked. "It is by the development of the tourist industry that rightfully belongs to us."

He reminded the audience that the development of the traffic was a highly competitive proposition, and mentioned a number of the organizations already in existence in the Pacific Northwest, all endeavoring to attract the traveler and the tourist through the medium of advertising and providing entertainment and amusement.

Mayor Leeming appealed for the fullest support of the citizens in the new movement, and left with the audience the assurance that the tourist industry was the only safe and sure way of bringing to Victoria and Vancouver Island the prosperity it had in former days.

L. A. HANNA, M.P.P.

L. A. Hanna, M.P.P. for Comox, in a vigorous address, called attention to the immediate need of unification of all parts of Vancouver Island. There was a time, he declared, when the Island was divided against itself with results that were not at all in the best interests of the citizens. He believed that day had passed, and the Island, as a whole, was definitely behind the Tourist Trade Development Association. He advised the citizens of Victoria and other places on the Island to become seriously tourist-minded; to throw off depression and to look on life from a cheerful standpoint.

"We must not send one single tourist away from our Island disappointed. There is one thing that is required, and that is a better highway system. I would like to see a smooth surfaced highway extending from the south to the north of the Island, so that we could, without blushing, go out after the tourists and invite them to come here."

Mr. Hanna described a number of the Island's attractions. Earnest work, he said, was the only antidote for depression. The tourist business was permanent and profitable, and he strongly urged everyone to give the movement all the support it had the right to expect. "It is time to stop wating for some one else to help us. It is now time to help ourselves—to the tourist traffic that awaits at our door," Mr. Hanna concluded.

MAYOR G. G. McGEER

Arriving late in the programme, Mayor G. G. McGeer, K.C., M.P.P. of Vancouver, was given a big ovation as he walked onto the stage. Without any formal preamble, Mr. McGeer launched his address with the statement: "British Columbia has more to sell in tourist service than any other place on the North American Continent. The idea of selling service to the tourist is not new. You are simply catering to one of the oldest and one of the most delightful ways of enjoying life—travel, to meet with friends. Travel offers an opportunity for the use of leisure, and it is the duty we hold to make it a worth-while asset to the human race."

Canada, he asserted, was particularly fortunate in the matter of tourist possibilities, 4,000 miles of border line divided the two countries. To the south there were 120,000,000 persons, of which the reasonable ratio should be 12 to 1, that is, twelve persons should travel to Canada to every one that goes from the Dominion. Mayor McGeer described the Summer and Winter attractions that made the tourist business an all-year-round proposition.

"How are we going to get them here?" he asked. "Do not fool yourself that they are going to come to British Columbia, unless you change your highway system to something better than it is at the present time. If we are going out after the tourist business, public opinion must be crystallized in the demand for better facilities. We must take the labor and the intelligence that we have in abundance here, and convert it into the construction of a highway system that will be acceptable to the tourists of all the world."

He stressed the necessity of the people of British Columbia getting the American currency in return for goods supplied. In the tourist development movement, he said, "we have an opportunity to start another era of prosperity." He congratulated Mayor Leeming and added "it is this type of citizen to whom we have got to look to lead us out of this depression."

HERBERT ANSCOMB, M.P.P.

Herbert Anscomb, member for Victoria, reminded the audience of his statements at the time he was Mayor of Victoria—that the city would never be an industrial city—and at that time was severely criticized. He believed, at that time, the tourist industry would eventually become the backbone of the development of Victoria and the Island. He congratulated Mayor Leeming for his part in bringing about the association that had become an active agency in the promotion of the tourist industry.

Mr. Anscomb referred to the need of providing amusement and recreation to encourage tourists to make longer visits, and greater freedom of travel through customs and immigration. He mentioned the work of the Victoria and Island Publicity Bureau and assured the audience there was no conflict and no duplication of effort between it and the Tourist Trade Development Association. Each had its part in the vast movement that was taking shape.

Coming to the matter of financial requirements, Mr. Anscomb advised the audience that a figure of $40,000 had been set as the objective for the first unit of the five-year plan. He realized, he said, that Victoria and Island points would be required to spend a reasonable amount in order to secure success for the movement. He realized, too, he stated, there must be some other avenue of revenue besides that of the city taxpayer and appealed to the citizens generally to contribute their share and to take advantage of the opportunity to assist in bringing back to Vancouver Island the prosperity it rightfully deserved and to energetically support Mayor Leeming and those who are supporting him in the campaign.

HUGH SAVAGE, M.P.P.

"My main interest is in the youth of this country and the unemployed, and that is why I am on the platform tonight," declared Hugh Savage, M.P.P. for Cowichan-Newcastle, at the commencement of his address. "The tourist industry, in my opinion, means jobs, and the movement which is being launched tonight is the surest means of securing an impetus to the tourist traffic to Vancouver Island and British Columbia," he said.

"It is absolutely imperative that this movement succeed, but you know, as well as I do, that we need good roads in this province if we are to receive our share of that great industry." Mr. Savage suggested it was necessary that a road be constructed to serve the radio station at Bamfield and if constructed would not only serve a useful Government service, but would provide a roadway, through virgin stands of timber, that would be an additional attraction to tourists to the north end of the Island.

Mr. Savage intimated some assistance should be forthcoming from the Federal Government to assist British Columbia in the construction of highways, and concluded with an appeal to citizens to "give not only money, but themselves, to the movement that held out great promises for the future development and progress towards the desired goal—better times."

N. W. WHITTAKER, M.P.P.

N. W. Whittaker, member for Saanich in the Provincial Legislature, introduced his remarks with reference to the unfair trade balance between British Columbia and Eastern Canada.

In 1933 British Columbia purchased from the East goods to the value of $81,000,000 and sold only $8,000,000, he said. No country could exist on such an unfair distribution of trade. "The tourist industry is the only business for which the people of this country are not required to provide a bonus in the way of customs and tariff applications," Mr. Whittaker maintained.

Tourist millions brought into the province helped to offset the adverse trade balance between British Columbia and Eastern Canada, it was pointed out.

"In the tourist business, trade is on an equal basis and this province is not required to buy in Eastern Canada and can sell its own climate and scenery, which costs us nothing, and get cash in return," he declared.

In his comparison of permanent resources, Mr. Whittaker referred to the possibility of a diminution of the minerals, timber and fisheries, but, he claimed, there could be no decrease in the scenery and the climate with which the greater part of British Columbia and particularly Vancouver Island had been blessed. For that reason, he maintained, every effort should be made by the citizens to bring these advantages to the attention of the prospective tourist by means of an aggressive advertising and publicity campaign. He strongly supported the new movement and appealed to the audience to give it the support it demanded.

BYRON JOHNSON, M.P.P.

Byron Johnson, first member for Victoria, spoke mainly on the recreational aspect of tourist attractions. He mentioned specifically the need for the establishment of an ice arena in Victoria for the use, not only of Victoria and Up-Island people, but for the entertainment of tourists during the Winter season. He mentioned the big crowds now attending box lacrosse games in other centres. This had become a popular sport and pastime and was a big attraction in places where played.

Mr. Johnson favored the allocation of money, now set aside for armories in Canada, being used for the construction of buildings in which the youth of the country could be developed along athletic lines. Victoria, he continued, was sadly handicapped by the lack of recreational centres, particularly those for indoor sports and games.

The only criticism he had to offer, he said, was that the movement had not started twenty years ago, but he was confident that a real start had now been made and that it had not come any too soon. He called upon all citizens to "put their shoulders to the wheel and endeavor to bring about the desire of the association to help the people of the whole of Vancouver Island."

The meeting concluded with the Mayor's thanks to the audience for their support and for their attendance at the meeting. He also extended his thanks to the Up-Island officials and the speakers who had so ably presented the case. His Worship announced a similar meeting would be held in Nanaimo on April 1.

Misplaced Organs Righted

Alyce Jane McHenry, eleven, who underwent a serious operation to return to their proper places most of her internal organs. Dr. P. E. Truesdale, Quebec-born Massachusetts specialist, removed her stomach from her chest cavity to her abdomen on March 5. She now seems to be well on her way to recovery.

SPARKS FLY DURING DEBATE IN HOUSE

Continued from Page 1

"The Secretary of State, obviously speaking for the Government . . ." said Mr. Stevens a few minutes later.

"I must object to that," interrupted Mr. Cahan. "I stated at the outset I was giving my personal views in view of the misrepresentations that have been made by others — including my honorable friend (Mr. Stevens) — without regard to veracity or accurate statement. Therefore . . ."

LETS REFERENCE GO

"We will let that word 'veracity' go," the former Minister of Trade and Commerce, shot back. "I just call your attention to it in passing, Mr. Speaker."

"Very well, we will let it go," Mr. Cahan agreed.

This was only the first chapter of the Stevens-Cahan battle. A few minutes later the former Minister returned to it in these words: "I am at the painful disadvantage again of recalling that the Secretary of State was one of those who gave learned dissertations on the question of Cabinet solidarity. Now he says that, although still a member of the Cabinet and still enjoying the emoluments of office, he is speaking his own personal opinion. It is a rather nice admission and somewhat comforting, I must say."

(Mr. Stevens evidently was referring to the time he resigned from the Bennett Government over a dispute arising from publication of a pamphlet).

WANTS ASSURANCE

The former Trade Minister said he would not be cajoled into supporting legislation about which there seemed to be legal doubt, only to be disillusioned later. Turning to the Treasury benches, he said: "Is the Government playing fast and loose with this resolution? Does it mean it or not?"

"I had the honor of moving this resolution," replied Justice Minister Hugh Guthrie, "and as the mover and as a member of the Government I say the Government is entirely sincere and desires the passage of this resolution and plans to carry it into the fullest effect."

"For that," retorted Mr. Stevens, "I thank the Minister of Justice, and I accept his statement at its full face value."

DOUBTS LEGALITY

Early in the day, Ernest Lapointe, former Justice Minister, gave his opinion that the minimum wage law, although he favored it and would support it, was beyond the competence of Parliament. He predicted it would be tossed out by the courts because of the assumption of power through a convention of the International Labor Office.

The only legal and rational way of obtaining uniform social legislation in Canada was through amendment of the British North America Act or agreement with the provinces, Mr. Lapointe said.

Liberal Leader MacKenzie King repeated his suggestion of an appeal to the Supreme Court of Canada to determine the legal method of proceeding.

Sir George Perley, acting Leader of the Government, entered the lists with the statement that the Liberal Leader was attempting to ride two horses. Mr. King had taken the untenable position of "attempting to fight the Government and support the legislation."

J. S. Woodsworth, C.C.F. Leader, said he welcomed the Government's action in legislating for minimum wages.

Government Gives Walkers a Lift

DUBLIN, March 15 (AP). — The Government stepped in today to provide relief for footsore Dubliners, who have been walking to work since a tram and bus strike opened two weeks ago.

The Department of Commerce and Industry announced it is providing emergency passenger service.

ESTABLISHED 1901
Angus Campbell & Co. Ltd.
100% GOVERNMENT
GIRLS' NEW TWEED SWAGGER SUITS
(WITH HATS TO MATCH)
SIZES 8 TO 14 YEARS $9.95 TO $13.50

COULD NOT SEW A BUTTON ON

Her Hands Were Helpless With Rheumatism

At one time she thought she would lose the use of her right hand. But "a blessing"—in the form of Kruschen Salts—put her right again.

"I was sure in a bad state," she writes. "In fact, I could not do my housework, I was so bad with rheumatism in my arms and hands. I could not sleep at nights, and I thought I would lose the use of my right hand. I could not hold anything, nor could I sew a button on. My arm would go dead. I was advised to try Kruschen, and inside of three weeks I found such a change. I have kept on taking it, and now I sleep all night—thanks to Kruschen's help and relief."—(Mrs.) J. H.

Two of the ingredients of Kruschen Salts have the power of dissolving uric acid crystals, which are responsible for rheumatic agony. Other ingredients of these salts assist Nature to expel these dissolved crystals through the natural channel. (Advt.)

25c Specials
A Money-Saving Feature at All Piggly Wiggly Stores Today
PIGGLY WIGGLY
(Canadian) Limited
SIX STORES TO SERVE YOU

Special Agent
THE VANCOUVER DRUG CO., LIMITED

She Looks So Young
Is a tribute to health

"Keep happy—Keep the mind young—don't worry."
This is the recipe of a famous actress.
Worry, irritability and exhausted nerves
Are the greatest enemies to feminine beauty.
They bring wrinkles and care lines
And make you feel tired and discouraged.
There is nothing like Dr. Chase's Nerve Food
To restore pep and vigor to mind and body,
To give you control of yourself
And to bring the color back to faded cheeks.
Charm and personality are based on health.
The cheerfulness and vivacity,
Which add so greatly to woman's attractiveness,
Can only exist when you are feeling well.
Women everywhere know and appreciate
This fine restorative of blood and nerves.

This advertisement is not published or displayed by the Liquor Control Board or by the Government of British Columbia.

The Daily Colonist

Established 1858

The Colonist Printing and Publishing Company, Limited Liability

J. L. Tait, Managing-Director

Subscription Rates by Carrier and by Mail in Districts Contiguous to Victoria, Served by Colonist City Carriers:

Yearly	$12.00
Monthly	1.00

All subscription rates payable in advance. Mail subscribers are requested to make all remittances direct to The Daily Colonist.

Subscribers in ordering change of address should be particular to give both old and new address.

Subscription Rates by Mail:

To Canada, Great Britain, the United States and Mexico, except districts as above:

Yearly	$6.00
Half-Yearly	3.00
Quarterly	1.50

Saturday, March 16, 1935

INCREASING ARMAMENTS

There is no doubt that there is a definite desire among humanity for policies that will promote peace throughout the world, but there is considerable disagreement about the methods to attain this end. The Disarmament Conference has definitely failed. Great Britain did everything in her power to make it a success. She has, indeed, been the practical influence in all sessions of that Conference, being the only nation to give gesture after gesture of disarmament by reduced military and naval estimates, and in the latter instance by refraining from building up to the requirements permitted by the London Naval Treaty. All those efforts have failed. There is a swing in the other direction. There is a new rearming of the Great Powers, and there does not seem, for the moment, to be any international action possible to prevent this course being followed.

The United States has this year increased her budget for naval, military and air purposes by $180,000,000; Germany's increase if $164,000,000; France's, $52,000,000; Japan's, $24,000,000, and Italy's, $27,000,000. In reply to these appropriations Great Britain, which had relatively fallen behind other nations in insurance for national security, has now increased her appropriation by $51,000,000. The budget for arms for the nations mentioned for the present year is in all $2,814,000,000, an increase over last year of $371,000,000. This is not due to any reaction to the Disarmament Conference and its recent failure, but to political happenings and international apprehensions. For the time being, and possibly for some years to come, there is an upward curve in the outlays for defensive purposes. There is something in progress resembling the old-time race in competitive armaments.

The lesson of what is happening is that no one nation can determine what shall be done about disarmament, and that the possibility of a progressive policy in this respect is affected by circumstances which may arise at any moment and which cannot be governed by any set discussion between representatives of nations, no matter how desirous they all may be in the cause of peace. Great Britain has found out that there is no solitary road to safety. She cannot go on disarming while other Powers are increasing their armaments. It is all a somewhat sad commentary on the method of putting into practice the theories held by the proponents of international sanctions. A new way must be found, in the realm of education, or otherwise, to bring about anything respecting permanent peace to a troubled world.

THE ETHIOPIAN DISPUTE

Negotiations are still in progress at Addis Ababa between Italy and Ethiopia, and the fact that they continue has somewhat relieved the tension evident a few weeks ago. A few battalions of Fascist militiamen and some battalions of Blackshirts have been dispatched to Italian Somaliland as a precautionary measure, but the two divisions of troops held in readiness to go to Africa have not yet embarked. There are good grounds for hoping that the present frontier dispute will not reach an acute form and that it will be settled in a diplomatic way.

Italy, after a period of thought, does not view with particular confidence the possibility of a prolonged campaign in the mountains of Ethiopia and the deserts of Somaliland. It would prove a costly venture for Italy and one that could hardly be justified by the result, which would presumably be an Italian victory, but bought at too heavy a price and one that would mean a setback to the economic prosperity of the country. It is assumed, therefore, that Italy is carrying into the present negotiations a spirit of good will. There are, of course, considerations of national pride on both sides. In the Ethiopian case there is also the question of dynastic prestige. The British and French Governments, interested because of the territory they govern in the vicinity of the Ethiopian frontier, have everything to gain by influencing both parties to the dispute to reach a peaceful settlement.

Italy's proposal, in the meantime, is that there should be a neutral zone between her troops and the Ethiopian forces. This so far has been opposed by Ethiopia, which believes such a zone would weaken her claims to the disputed territory. Ultimately the likelihood is that this neutral zone will be established so as to avoid future dangerous conditions. The fact that Great Britain and France are playing the role of mediators augurs well for a peaceful outcome.

EMOTION-RIDDEN ELECTORATES

This is a period of time when in almost every country there is an emotion-ridden electorate, and perhaps public opinion was never less stable than it is today. That is the reason why the political outlook is uncertain. The rising generation in its outlook on politics has a chameleon mind. It may be one thing today and another tomorrow. Very many youthful voters, who are finding their names on the electoral lists, represent those who have no party allegiance. They are swayed by considerations and emotions which may have little relation to the serious realities of politics. They are susceptible to the wiles of a clever speaker or an engaging and vivacious personality. That class of voter represents something in the nature of a chaotic influence. Those who belong to it has little political education. Their judgment is simply a parcel of their fortunes, and those fortunes have not been particularly favorable during a period of economic depression.

The instability of the human mind is simply an expression of fluctuating conditions. Environmental influences play a large part in politics. A tendency now, because governments through their actions have not provided a universal panacea for unemployment, is to regard legislative methods as clumsy and out of date. The politician is considered a somewhat futile sort of creature. Legislatures are described as top-heavy. There is a wave of thought against governmental interference in affairs; another wave designed to perpetuate and extend that interference. The latter is the spirit of mendicancy which would have the State the foster father of all.

The lesson of the present-day fluctuating public opinion would seem to be the need of more business-like legislatures which will do their own work and not delegate it to committees and commissions, to councils and bureaus. It is parliament that should be brought up to date; if it were it would inspire a greater confidence than it has today. Parliament should have a steadying influence on public thought. It is having the reverse. Its actions deeply concern daily life. That is the lesson that ought to be brought home to a chaotic public opinion. There is a danger always in emotion-ridden electorates. It is one that could be removed by a process of education and by business-like methods in government which would remove the impression in so many minds that regards politics as a humbug.

MINERAL DEVELOPMENT

Ontario during 1934 produced mineral wealth worth $144,125,139. This is the highest ever recorded. So rapid is the progress being made in the mineral industry in that province that it is predicted that in a comparatively few years Canada as a whole will be producing annually $125,000,000 in gold and more than $500,000,000 in total mineral yield. Ontario's mineral production now is greater than that of her farms, it is three times as much as the pulp and paper mills, eight times as much as sawmills and forty-five times as much as fisheries. The mining industry now employs 75,000 workmen, represents a capital investment of $900,000,000 and pays out $80,000,000 a year in salaries and wages.

There is no cause for pessimism in a country where such development is in progress. The story of mining during the past few years, and especially gold mining, points the moral of what individual enterprise and initiative can do. It is a complete answer to the argument that the State alone should develop the natural resources of a country. The inspiration to advancement is the spirit of individualism. Development by collectivism would simply mean the extension of bureaucratic control to outlandish proportions, and a waste of moneys that is rarely evidenced where business perspicacity alone is responsible for management. The pioneering spirit that has made the mining industry in this country and that is opening up for present and future generations the natural wealth of this Dominion, could never be fostered by Socialism. That political doctrine, as all experience goes to show, is one of talk and not of deed.

"HINDSIGHT"

The historian has to be on his guard equally against the military critics who fight battles after the event, and the political writers who pass confident judgments out of a full knowledge of what came after. No battles would ever have been lost and few political mistakes would have been made, if generals and statesmen had possessed the same knowledge as their critics. The art of government is the perilous and uncertain one of feeling a way through the fogs which envelop the future, and the historian will only do justice if he tries to put himself into the position of those who undertook the task at the time when they undertook it. For all of them visibility was always bad.—J. A. Spender, in The Contemporary Review.

CONTENTMENT

Contentment produces, in some measure, all those effects which the alchemist usually prescribes to what he calls the philosopher's stone; and if it does not bring riches it does the same thing by banishing the desire for them. If it cannot remove the disquietudes arising from a man's mind, body or fortune, it makes him easy under them.—Addison.

Every great mind seeks to labor for eternity. All men are captivated by immediate advantages; great minds alone are excited by the prospect of distant good.—Schiller.

Silently, like thoughts that come and go, the snow flakes fall, each one a gem.—W. H. Gibson.

The silent falling of the snow is to me one of the most solemn things in Nature.—Longfellow.

The Weather

Meteorological Office, Victoria, B.C., at 7:00 p.m., March 15, 1935.

SYNOPSIS OF WEATHER CONDITIONS

The barometer remains high on the Coast, and cloudy weather, with moderate temperatures, prevails in this Province.

Fine, moderately cold weather is reported in the Prairie Provinces.

PRECIPITATION AND TEMPERATURES

(Precipitation for twelve hours to 5:00 p.m.; temperatures for twenty-four hours.)

	Snow	Rain	Min.	Max.
Victoria	--	Trace	41	46
Nanaimo	--	--	35	47
Vancouver	--	--	36	46
Kamloops	--	--	32	48
Prince George	--	Trace	14	38
Estevan Point	--	.02	32	46
Prince Rupert	--	.10	30	42
Atlin	--	--	22	34
Dawson	--	--	8b	16
Seattle	--	Trace	40	48
Portland	--	.01	40	52
San Francisco	--	--	46	60
Spokane	--	--	32	50
Los Angeles	--	--	52	66
Penticton	--	--	31	--
Vernon	--	--	30	--
Grand Forks	--	--	32	52
Nelson	--	--	28	47
Kaslo	--	--	32	--
Cranbrook	--	--	29	45
Calgary	--	--	12	30
Edmonton	--	--	2	34
Swift Current	--	--	16	26
Prince Albert	--	--	8	22
Saskatoon	--	--	14	22
Qu'Appelle	--	Trace	16	22
Winnipeg	--	Trace	22	28
Moose Jaw	--	--	18	22
Thursday—				
Toronto	--	--	27	51
Ottawa	--	--	10	26
Montreal	--	--	14	30
Saint John	--	--	4	26
Halifax	--	--	12	28

FRIDAY

Maximum	46
Minimum	41
Average	44
Minimum on the grass	37

Weather, cloudy; sunshine, 2 hours, 42 minutes; rainfall, .02 for twenty-four hours, ending 5:00 p.m.

5:00 P.M. WEATHER REPORTS

Victoria—Barometer, 30.31; wind, W., 16 miles; cloudy.

Vancouver—Barometer, 30.32; wind, W., 4 miles; cloudy.

Kamloops—Barometer, 30.22; calm; cloudy.

Prince George—Barometer, 30.06; wind, S., 28 miles; cloudy.

Prince Rupert—Barometer, 30.18; wind, W., 4 miles; cloudy.

Estevan Point—Barometer, 30.32; wind, SE., 4 miles; cloudy.

Tatoosh—Barometer, 30.36; wind, SW., 8 miles; cloudy.

Portland—Barometer, 30.38; wind, W., 12 miles; cloudy.

Seattle—Barometer, 30.34; wind, SW., 12 miles; cloudy.

San Francisco—Barometer, 30.18; wind, NE., 12 miles; fair.

Note and Comment

By R. B. D.

Their own dreams at length deceive 'em,
And, oft-repeating, they believe 'em.
—Prior.

More rumors of retirement from public life of the British Prime Minister, broken in physical health and spiritually disillusioned. The dispatches do not mention it, but we expect that was a tragic period in the life of Mr. Ramsay MacDonald when he rose from his seat in the House of Commons and declared that the time had come for Great Britain to rearm for defensive purposes. That was a confession that the dreams of an internationalist and humanitarian had been shattered, a realization of the fact that treaties are still scraps of paper, to be observed only as long as there is force at the back of them to compel their observance. Germany has all along declared that the Treaty of Versailles was signed under durance and that immediately that nation of more than sixty millions of people became conscious of the fact that it possessed the power to defy all the other nations, the Versailles Treaty would either be ignored or defied.

* * *

For years the treaty has "been more ignored in the breach than in the observance." Germany has been surreptitiously arming on land and in the air. Now she has definantly declared that she is openly arming in the air, and defies the treaty powers to do what they please about it. The dispatches say Mr. MacDonald is a broken man.

* * *

Readers of the newspapers will remember that when the British National Government was formed with Ramsay MacDonald as Prime Minister, the political opponents of the Government leader charged that its leader spent about three-fifths of his time in foreign capitals trying to organize a federation of the world for the promotion and maintenance of permanent peace and entirely neglecting national and domestic affairs. Mr. MacDonald visited Washington and consulted authorities there. He invited a representative of the United States Government to meet him in Lossiemouth for the purpose of holding further consultations. He could not persuade any Government of the United States to become involved in European or international entanglements. He spent a great deal of his time in Paris and other diplomatic centres, reasoning and cajoling, all to no actual purpose. Wherever he went national problems were considered more vital than international issues.

* * *

The poet's dream of a parliament of man and federation of the world was not to be realized. The time may come for that dream to come true, but that time is not yet. The nations of the world are not yet in the mood to accept such high altruistic and poetical ideals. Mr. MacDonald is a man of high principles, but both at home and abroad his principles have been too soaring to be acceptable to the minds of practical men, not to mention practical politicians. Before he became leader of a National Government the Prime Minister was the leader of a Socialist Party. The object of that party was to revolutionize Great Britain politically, socially and economically and industrially, and make all men and women free and equal as to opportunity and wealth. There was a Socialist Government for a brief time. Mr. MacDonald's party gained power and within a few months brought the country to the verge of ruin, socially, financially and industrially.

* * *

There were wild men in those days as there are at the present day. Mr. MacDonald then suffered his first disillusionment. He left the party with which he had been allied since his youth and consented to be Prime Minister in the National Government for the purpose of saving the nation from the disaster for which he was largely responsible. Now in his age his former political friends and colleagues are bitterly against him, and a majority of the Conservatives in the country are not for him. His national policy was a fiasco. His international policy is a failure. His old friends do more than jeer at him; they publicly revile him.

* * *

Such is the tragedy in the life of a dreamer and idealist who is now confronted by realities. Mr. MacDonald was obliged to publicly admit that he tried to convert the nations of the world by setting them a good example. Under his administration Great Britain disarmed, but instead of the other nations disarming they persistently rearmed, and the condition of the nation became comparatively defenceless. It was no light thing for the evangelist of international peace to admit in his admonition to Germany that his mission in political life had proved a failure, that the nations could not be turned from the error of their ways, and that the time had come for the British Government to make provision for the defence of the nation. But the truth always has been evident to those with eyes to see and minds to understand that the nations are determined to manage their own affairs in their own way and that national meddlers are more likely to make enemies than friends. All persons who are not bitter political partizans will sympathize with Mr. Macdonald in his great disillusionment and the real tragedy in his life.

Letters to the Editor

No letter to the Editor will be inserted except over the proper signature and address of the writer. This rule admits of no exception. No letter should exceed 500 words in length.

LIQUOR CONTROL

Sir,—The lion and the lamb, it was prophesied, shall lie down together and eat hay (or grass). There is another saying that politics make odd bedfellows. So when we see the churches side by side with the beer barons opposing the right of a man having a bottle of beer with his lunch, in open daylight and before all the world, we wonder. We are also reminded of the days of fighting prohibition, when the rum-runners and bootleggers were one with the prohibitionists. Both sought the same object, but actuated by different motives. Not one person opposing the serving of beverages with meals has attempted to show that the plan has been abused in Quebec or Ontario. Many of the hotels there have beer parlors, and also serve beers and wines in the dining-room. There is a campaign on at present to cultivate the tourist business. Already it is getting black eyes from visitors from the South, who complain that they cannot, as in their own country, have a bottle of beer with their meals, instead of being forced to cart beer to their hotel rooms.

Apart from the entirely erroneous argument that serving beer and wine in a public dining-room would become a public evil (although it is proved that it has not) the productive benefit to general business when the plan has been adopted is quite marked. More employment has followed, more food has been served, more and better equipment, furnishings and so forth, have been purchased, all reflecting and bringing about a healthier tone of business in all branches of produce and industry catering to hotels and public dining-rooms. Directly and indirectly, the move means the bringing of new employment to a vast number of persons in various lines of industry and business.

Further, with reference to the argument that lawlessness would ensue, that is answered by the fact that the establishments interested would, as in Quebec and Ontario, be under careful and strict regulation and inspection, the penalty being cancelation of licence, fine, and in certain cases, imprisonment, thus damaging if not killing the licencee's business. It is, therefore, reasonable to expect that a licencee will step with extreme cautiousness.

Dr. Dafoe fed the Dionne quintuplets on rum, and now has to show for it five bonny, bouncing babies. When they grow up into young ladies, they will have something to say about what the Demon Rum did for them. According to these people who want to deprive us of our glass of beer in daylight, Dr. Dafoe is a public enemy.

The old saloon was a theme of condemnation in its day, but those of us who remember the saloon never saw women and girls carousing there as can be seen in the beer parlors of today. I venture to suggest that the plan of serving beer or wine with meals would work a decided reduction in the promiscuous and senseless consumption of drink at present indulged in beer parlors.

Sane liquor control for hotel dining-rooms, boats and trains would eliminate the bootlegger, the racketeer, bedroom and motor car drinking, and other evils of the present system.

THOMAS KELWAY.

1111 Douglas Street, Victoria, B.C., March 15, 1935.

VANCOUVER'S FINANCES

Sir,—Today, our Empire's leading newspaper, The Times (London), records that Mayor McGeer, of Vancouver, will move in the Legislative Assembly that the Vancouver charter be amended to enable the Provincial Government to administer the city and establish a receivership.

While I deplore that necessity, I admire Mayor McGeer's courage in taking such needed action, which the experience in South Vancouver should have led Vancouver citizens to prevent, and which the Provincial Government should prevent from spreading to other municipalities now experiencing financial difficulties.

No real consolation should be taken from the sad fact that Montreal and other Canadian cities are drifting into similar distress. Nearly all such troubles are caused by unsoundly using the American systems of real estate and natural resources exploitation, intensified by their foolish system of electing vote-catching mayors by the direct votes of the citizens.

Such difficulties could have been avoided if British Columbians had wisely used the well-tested British system of requiring future mayors to be first experienced in municipal affairs by serving a number of years as councillors, and later more years as aldermen, freed from the dangers of re-election promises. The British reserve to such trained aldermen and councillors the duty to select the best available member of the council to serve as mayor.

Most of such troubles have been caused by lavish mayoral promises and pressure from real estate and exploiting interest. They could have been prevented and life in British Columbia could have been made the healthiest, happiest and the most prosperous in the Empire—because British Columbia had by far the greatest natural advantages.

The provincial and municipal debts such exploiters imposed on British Columbians, as I recorded in the former "Crisis in British Columbia," cannot be shaken off by newly-elected governments or councils, however energetic, sincere and honorable.

All British Columbians should unite in making the needful sacrifices to re-establish provincial and municipal credit.

First, I respectfully suggest that the Legislature now in session should pass a short, but well-considered "act," to reorganize municipal councils on the basis of the British acts, to remove from the voters the election of mayors and make that duty the responsibility of the councils, whose members know best who are the most suitable. Let the voters deal with aldermen and councillors, if they support less worthy men.

Another "act" I respectfully suggest should require all municipalities to submit to the ruling of the Minister of Finance all proposals for raising municipal loans, before they are passed on for the verdict of the voters.

The Minister of Finance should cause a public hearing to be held (by some such experienced authority as Mr. David Whiteside, of New Westminster, the former M.P.P., who was formerly a very able and trustworthy Government official), so that the voters' freely expressed views pro and con could be available for the minister to consider before certifying the loan as advisable.

MOSES B. COTSWORTH.

1 Regent Street, London, S.W.1, February 28, 1935.

CANCER RESEARCH FUND

Sir,—I was very glad to see the letter printed in The Colonist of yesterday's date, under the title "Fund for Cancer Research," and signed by Nina M. Holmes. It is a courageous letter that must, without doubt, have met with the wholehearted approval of a large number of your readers.

It is most unfortunate that the object chosen for the King's Jubilee Fund should be one upon which there is so much divergence of opinion. Many people, including medical practioners, regard the methods employed in medical research laboratories as not only useless but wicked, and, therefore, are debarred from contributing to the fund.

W. B. PEASE.

2840 Cadboro Bay Road, Victoria, B.C., March 13, 1935.

RECKLESS MOTORISTS

Sir,—Auto accidents are common. People are frequently injured through them. A preventive measure is available to the authorities. They can use inconvenience and ridicule. Lenin and his colleagues in Russia, notwithstanding their other methods of enforcing their rule by violent life and death punishments, also used ridicule and found it effective.

If the driver and owner of an auto causing bodily injury to any person were interdicted from riding in any private car whatever for two months the offenders would suffer inconvenience by being deprived of a privilege for a short term.

The reckless chauffeur would be obliged to stay on the outside of the cars which had been a large part of his daily life; the big business man going to a directors' meeting would have to take a street car or walk; the young man proposing to take his girl for a drive would have to let some other young man take her.

Their friends would sympathize a little, smile a little, and refer to them with slight contempt and ridicule. The number of injured and killed would be lessened. It is a negative punishment. Nothing is done to the offenders. They are deprived of a privilege for a time. They have to walk or use a street car.

That is all, but it might mean quite a lot. D. H. C. BALLENY,

306 Crown Building, Vancouver, B.C., March 14, 1935.

DAYLIGHT SAVING

Sir,—Being very much interested in daylight saving, and seeing by the action of our City Council that there is really some hope that we may be able to enjoy once more the blessings of an extra hour of afternoon sunshine, I am moved to write with the hope that every letter written in favor may help to make it a reality.

Life is very dull if one has no interest outside of the every-day business which must of necessity take up so much of our time. The extra hour in the evening would enable so many people to enjoy the particular form of recreation they desire. I have been informed that during the last year we had daylight saving here, David Spencer's employees had a hiking club of some forty members. It requires very little thought to realize the benefit derived from such a club after being indoors all day, both from the standpoint of health and enjoyment. Also such clubs would purchase and use many articles for their needs. The home owner would have more time to beautify his home by improving the garden, and if one cannot afford to have the house painted there is time to do it during the longer evenings. Many of us could and would increase the value of our homes by hundreds of dollars and enjoy doing it.

It requires no argument to show the advantages to those who like to live at the beach during the Summer months, or who like to go fishing or play tennis, and many other healthful and pleasant occupations, all of which would require the purchase of articles too numerous to mention. I cannot see that it would be a hardship for anyone. It is easy to go to bed an hour earlier so as to obtain the necessary sleep. Nor can I see how it would be detrimental to the tourist traffic, as they would all know what time the stores closed and arrange accordingly. In fact, I believe it would be an added attraction. The only people who would be likely to lose by it are the lighting companies, but few of us are so philanthropic as to object on that score.

Hoping that daylight saving may be adopted and Victoria may live up to the slogan, "The Playground of the West."

P. E. BAILEY.

R.R. 4, Victoria, B.C., March 15, 1935.

AGRICULTURAL TRAINING

Sir,—Whether our Government is wise in giving entrance to and assuming some of the expense of the Fairbridge School, is a problem that may deserve careful consideration; but the benefit to the children concerned is beyond question. When we hear of our Canadian relief camps, with their costs approximating $1.85 per man per day, according to reports from the Legislature, and with the lack of objectives for life in them, it behooves us to consider, in our own defence financially and of the life-plans of the youths, whether some of our own boys could not be interested in a post-school training to fit them for establishing homes on the land.

I have in mind something fashioned on the plan of an agricultural college, but designed to train for farming rather than for a specialist's career on farm subjects. I would like to have about three dozen boys with me here on this half-section and have the facilities to give them a practical training in all the different branches of farm life—methods in land clearing; application of manual training to farm buildings and work; practical handling of the various lines of poultry and farm animals; methods in fur farming, grain growing and seed raising. Other studies of interest might be included—English economics and business methods, special lectures by various experts and observational visits to many of the established farms.

After three years in such training the youth would be expected to take hold of a piece of land and start his home. During the years in training he would have acquired enough stock to give him a reasonable start on his own. In this way some more of our boys might be interested in real life and guided into independence and freedom. Instead of being only an object of criticism the Fairbridge School should become an inspiration to us to broaden the scope of the practical training of our own boys.

R. E. COLLIS.

Duncan, B.C., March 13, 1935.

Oxford Group Notes

Today—2:30 p.m. and 8 p.m., School of Action in the Friends' Meeting House, Fern Street.

Tomorrow—3 p.m. and 9 p.m. (after evening services) School of Action as above.

Monday, March 18—Team rally at 3455 Richmond Avenue at 8 p.m. at the home of Major and Mrs. K. B. Spurgin.

Tuesday, March 19 — Women's meeting at 8 p.m., Suite No. 1, Richmond Court. Men's meeting at the home of T. Dalzell, 435 Richmond Avenue, at 8 p.m.

Wednesday, March 20—Businessmen's luncheon and fellowship meeting in Spencer's dining-room at 12 noon. Bible study and open meeting for women at 10:30 a.m. to 4:30 p.m. at 3455 Richmond Avenue. Open meeting for men and women at the home of Mr. and Mrs. Lionel Hansard, Verrinder Avenue, at 8 p.m.

Friday, March 22—Open meeting for women, Room 4, 617 Fort Street, at 8 p.m.

CULBERTSON on CONTRACT

By Ely Culbertson

World's Champion Player and Greatest Card Analyst

PLAYING FOR TOP

A casual glance at the North and South hands in today's deal would make a three no trump contract appear most difficult to fulfill and probably impossible without good breaks. But after inspecting the East-West holdings, it is easy to see that with all the declarer's finesses working, three-odd cannot be defeated. South was not content with three, however. He was playing the hand in a duplicate game and played for maximum. With the helpful co-operation of the opponents he eventually made five-odd despite an ace, one king and three of the queens held by opponents and no long suit-holding to promote.

North, dealer.
Neither side vulnerable.

North: ♠ A 10 9 5 ♥ A 7 4 ♦ K 7 ♣ K J 6 3
West: ♠ J 6 4 ♥ K 10 6 ♦ A J 6 ♣ Q 10 8 7
East: ♠ Q 8 3 2 ♥ 8 3 2 ♦ Q 10 5 3 ♣ 5 2
South: ♠ K 7 ♥ Q J 9 5 ♦ 9 8 4 2 ♣ A 9 4

The bidding: (Figures after bids refer to numbered explanatory paragraphs.)

North	East	South	West
1♠	Pass	1NT (1)	Pass
2NT(2)	Pass	3NT	Pass
Pass	Pass		

1. An underbid, but two no trump would be an overbid. South probably should have compromised by bidding two diamonds.

2. Just about the most optimistic bid of the year. To partially justify North, I must report that his partner was known for extreme conservatism, but did play the hands very well.

THE PLAY

West, not having had a peek in opponents' hands could not very well lead a diamond and chose the fourth best club. South was pleased to find the nine in his own hand winning the trick and immediately tackled the heart suit. The honor lead was covered by West, and after the ace in dummy won, a heart was returned and the nine finessed.

This trick was taken by East's ten. In perfect safety, East could have returned another heart or even a club. However, West decided to try to beat the contract. From the bidding West figured there was a better chance that South held no honor in spades than not holding the queen of diamonds. With South marked (albeit incorrectly) with the queen of diamonds and probably the ten as well, East felt a diamond shift would be hopeless, but he might well defeat the contract if he found his partner with the king and queen of spades.

Therefore, East shifted to a low spade and the ten was played from dummy. East decided not to cover and although this play gave the declarer his third spade trick immediately, it did not cost East anything, as South would have topped the queen with the king and then finessed against West's jack.

South was pleased with the way things were going and decided to play the hand for the maximum. From West's persistent failure to lead a diamond South marked West with the ace of that suit. He returned a low spade to the king and then led a low club, finessing the jack. He cashed his two hearts, discarding a spade from dummy, and unblocked the club suit by playing the ace. A low diamond was led boldly to the king in dummy and West had no choice but to take his ace. All in all South made three spade tricks, a diamond trick, two club tricks and four heart tricks for five-odd and a top on the board.

TOMORROW'S HAND

South, dealer.
Neither side vulnerable.

North: ♠ J 10 5 ♥ 8 7 4 ♦ Q 9 8 5 ♣ Q 7 3
West: ♠ Q 8 7 4 ♥ 9 6 ♦ K J 10 ♣ J 10 6 4
East: ♠ A 9 6 3 ♥ A Q J 10 2 ♦ 6 3 2 ♣ 8
South: ♠ K 2 ♥ K 5 3 ♦ A 7 4 ♣ A K 9 5 2

The title of the hand shown above is "Early Theft." See if you can steal a trick and check with our article of tomorrow.

FIFTY YEARS AGO TODAY

(From The Daily British Colonist of March 16, 1885)

Fine Weather—For more than a week we have been enjoying the most glorious weather. The sun has shone down from a clear sky, day after day, with a gentle warmth that has been very beneficial to vegetation. All the Spring flowers are out in the gardens, and in the suburbs the new grass is studded with wild flowers. It is almost too late now for any further wintry weather, and it is safe to say that Spring has begun.

New Hotel—The Western Hotel will open today. It is situated on the corner of Store and Discovery Streets. The furniture is new throughout, and charges being reasonable, families and travelers may depend on receiving the best of attention. Fifty guests can be accommodated. The entire establishment is under experienced management. It is pleasant to note this important addition to the hotel convenience of this city, which has lately been greatly taxed to its utmost.

A Good Appointment—At the last meeting of the British Columbia Benevolent Society, Charles Lombard was appointed to canvass the city for subscriptions and donations in aid of the funds of the society.

THE COLONIST IN LONDON

The Colonist may be procured at the International News Stand of Messrs. Selfridge & Co., Oxford Street.

STUDIO COUCH

MAKES DOUBLE OR TWIN BEDS

These new and attractive Studio Couches fill a double purpose. Just the thing for den or living-room, at a price that you can afford to pay. Has back cushions, valance front and ends, and spring-filled mattress $32.75

Terms Without Interest

Standard Furniture Co

737 YATES STREET

Cranleigh House School

FOR BOYS

From Beginners to Matriculation

Kindergarten in Connection

C. V. MILTON, A.C.P.

Cadboro Bay Road E 8214

Full-Fashioned Silk Hosiery 59c

Broken lines. Sizes 8½ to 10½. Special to clear.....

"THE WAREHOUSE"

1110 Gov't St. (Next to Royal Bank) Phone E 3514

GENERAL OFFICE SUPPLIES

LEDGERS AND LOOSE LEAF BOOKS

LITCHFIELD'S LIMITED

1109 GOVERNMENT STREET PHONE E 9513

Sunrise Worship to Be Held on Mountain Top on Easter Morn

Rev. Dr. Clem Davies Announces Thirteenth Annual Service on Mount Tolmie on April 21 —Giant Cross Being Placed

ANNOUNCEMENT of the thirteenth Easter sunrise service on Mount Tolmie to be held on Sunday, April 21, at 7:30 a.m., was made to The Colonist last night by Rev. Dr. Clem Davies, founder of the service, and conductor of each successive service since inception in March, 1923.

The most widely attended religious festival of the year, in the city and surrounding municipalities, still holds a great attraction for thousands, and it is expected, with the unusual lateness of Easter, there will be a record attendance. Ten thousand persons are confidently expected to attend, if the weather is propitious.

LIGHTED CROSS

The largest cross ever to be erected in the history of the Easter event will be built on the mountain and will shine forth from a twenty-five-foot background on the highest pinnacle of the mount on Friday of next week. Neon Products, Ltd., have the contract for the construction of the sign and the co-operation of the Saanich beaches and parks committee is being given for the erection of the Easter symbol. Special power wires will be laid up the side of the mountain on Monday to bring light to the cross and to give power to the speech amplifiers which Dr. Davies will use as a public address system in making the large crowd hear the service.

This year motor cars will be able to drive completely over the summit of the mountain and not around the near-top as in previous years.

ROAD TO SUMMIT

A large crew of men is working hard to complete the construction of the road in time for Easter morn. This road will relieve, to a large extent, previous traffic congestion, while at the same time leaving other roads free for parking. It will be possible to park many hundreds of cars on the mountain in this manner, and a chance will be given for the aged and infirm to sit in their cars and hear the service without having to leave their automobiles.

A special souvenir programme is being prepared and a service designed to meet the general tastes of all Christians will be printed, together with the great Easter hymns so well loved and heartily sung on the Easter Day.

It is expected that the cross will be illuminated at least three weeks or a month before Easter, giving forth its shining invitation to the people on the South of the Island to come to the service.

PUMPING PLANT OFFER REFUSED

Firewardens Will Try to Sell $17,000 Equipment by Circular Letters

Victoria's salt water pumping plant at the foot of Herald Street, which cost $17,000 to install twenty years ago, will not be sold for $1,100. Fire Wardens Walter Luney and T. W. Hawkins arrived at this decision yesterday afternoon after a joint meeting at the plant with Aldermen R. A. C. Dewar, Andrew McGavin, Archie Wills, Matt Hutchison, former city electrician, and E. S. Michel, city purchasing agent.

Installed at the instigation of insurance underwriters before the city purchased Goldstream waterworks, the plant consists of a complete electrical and steam unit with three huge pumps capable of supplying 2,500 gallons of water per minute at a pressure of 165 pounds to the square inch, with a head of 370 feet. It is able to pump 5,000 gallons of water per minute to hydrants in the business district, at a pressure of eighty-three pounds to the square inch.

HAS THREE PUMPS

A 400-horse power electric motor with a speed of 1,200 r.p.m., drives two of the pumps. The other one is driven by a 400-horse power steam turbine at 1,500 r.p.m. The electric motor alone is worth $3,500 in new condition, but at present needs repairs. All other parts of the plant were found by the fire wardens to be in excellent condition.

An offer of $1,100 was received for the machinery by the City Council on Monday, subject to approval of the fire wardens. They felt that as the plant had only been used three times and could be of no further use, it was wise to sell before depreciation took its toll. A circular letter giving full specifications of the equipment will be mailed to Western Canadian municipalities, mines and sawmills in hopes of making a profitable sale. Mr. Hutchison expressed his willingness to travel to any part of the country to install the plant.

Wittnauer All-Proof Wrist Watches

LADIES' LEATHER STRAP $27.50 MEN'S LEATHER STRAP $25.00
LADIES' METAL BRACELET $30.00 MEN'S METAL BRACELET $27.50

F. W. FRANCIS 1210 DOUGLAS ST.

TUESDAY, MARCH 19, 8:30 P.M.—EMPRESS BALLROOM

GWENDOLINE HARPER and EDGAR HOLLOWAY

In TWO-PIANO RECITAL

Tickets at All Music Houses—55c, 80c and Reserved, $1.10 (Including Tax)

VICTORIA MUSICAL ART SOCIETY

RANDOLF HOKANSON

Pianist

Assisted by LAURA KEIR, Soprano

At EMPRESS HOTEL, WEDNESDAY AFTERNOON, MARCH 20, 1935, at 3:15

Tickets, Including Tea: Members, 35c; Guests, 75c

ST. PATRICK'S DAY Concert

IN AID OF ST. LOUIS COLLEGE

March 18 -- Royal Victoria

CURTAIN 8:30 P.M.

Boxes and Loges, $1.50 Lower Floor, $1 and 75c
Balcony, $1, 75c and 50c

Tickets now on sale at box office.

Asks Referendum For Question of Daylight Saving

A REFERENDUM on the issue of daylight saving will be called for by Alderman Dr. J. D. Hunter before the City Council takes action on the matter. Alderman Hunter voted against the measure at the council meeting on Monday.

Dr. Hunter stated yesterday that he was unwilling to support the motion without a true indication of the general feeling of the public. He believes that, although a referendum would cost approximately $250, definite settlement of the question would be worth that amount. If the daylight saving by-law is actually enforced, Dr. Hunter is of the opinion that it should be only during July and August. Changing the time in June, he claims, might interfere with the public schools.

OCEAN LIFE IS TOPIC OF TALK

Prof. Trevor Kincaid Tells Audience Strange Facts About Biology

Importance of ocean plant life in relation to fish was dealt with by Professor Trevor Kincaid, of the Department of Zoology at the University of Washington, in a talk delivered last evening at the Provincial Museum on marine biology.

"Although the open ocean seems sparsely tenanted and relatively lifeless, it is swarming with living organisms," stated Professor Kincaid in telling how drifting plant life called plankton was brought to the microscope by a silk net containing 200 parallel fibres to the inch. He showed several lantern slides of plankton in its various forms, mentioning that without this life to feed on, salmon, cod, halibut, herring and other fish would disappear from the ocean.

CHANGING POSITIONS

"Diatoms in turn are the agency by which sunlight is stored up and converted into food for plankton. They are capable of changing their positions in the water and are buoyed up by oily substances," Professor Kincaid declared. Peridians, another form of ocean plant life, he described as having a trend toward animal life. He said they secreted poisonous substances and had been known to kill fish and oysters when appearing in quantity. He showed slides of silicoflagellates, coccolithopores, radiolarians and foraminiferia, all infinitesimal forms of ocean animal life, some with intricate geometrical shapes.

Lantern slides of jellyfish, Portuguese men of war, flat worms, pile worms, starfish, sea cucumbers, cuttlefish, crabs, barnacles and whale lice were thrown on the screen, with complete descriptions of their larvae and later stages of evolution.

Prof. Kincaid told the audience several interesting and little-known facts about marine life. He said that the Pacific Coast oyster is capable of producing up to 250,000 larvæ and always incubates its young. In studying the jellyfish he found that the stage between egg and adult was passed upon the back of a fish. Oysters could be kept alive and healthy by being fed on bacteria alone. Some species of barnacles, having no propelling power, attached themselves to fins of the flying fish.

Following a short motion-picture film on the movements under water of sea life, Francis Kermode, director of the Provincial Museum, tendered Prof. Kincaid a hearty vote of thanks.

His Appetite Not So Easily Spoiled

BOSTON, March 15 (CP).—Here's a man who braved smoke and flame for a plate of beans.

He was eating in a lunchroom when smoke came billowing up from the basement. An alarm was sounded and everyone evacuated the place save him, this elderly man who kept munching at the heap of savory brown beans.

Firemen, battling the flames in the basement, periodically went to him and asked him, please, to leave. Finally he did, for the beans were gone.

White Sparrow Captured

A rarity among birds of British Columbia—white sparrow—has been captured by Fred King, of Vancouver. He saw it in his backyard and was so intrigued that he laid a trail to the chicken house and took possession of the tiny bird. He hopes by selective breeding to raise a family of the beautiful little feathered songsters.

MYSTIFIED BY GIRL'S MURDER

Continued from Page 1

had many friends, had not been criminally attacked.

SCORES QUESTIONED

Police are at a loss to understand the motive of the murder, and have already questioned scores of people in an endeavor to solve the mystery.

The girl disappeared when she was sent by her father to a corner grocery, a block from home, last night for a package of tobacco. She obtained the tobacco, but failed to return home, and her disappearance was reported to the police at midnight.

Coroner A. H. Armitage ordered the corpse removed to a morgue, where he followed to continue his examination.

Armitage said there was sufficient injury from the wound in the head to cause death.

ALL-NIGHT SEARCH

After a fruitless all-night search for his daughter, the father, Bernard Dyer, went to the packing building this morning accompanied by his partner, R. Adams. Immediately after they entered the building Dyer picked up a package of tobacco, exclaiming it was the one Elsie had bought at the corner store.

Dyer became hysterical and dashed wildly among the crates and equipment of the plant until he led the way into the poultry killing room. Half buried beneath the feathers that lay six inches deep in the blood-stained room, he found the body of his daughter.

Echoes From The Gallery

The Legislature adjourned at 4 p.m. yesterday for the fifth weekend recess with major issues of the session coming slowly to the top. Vancouver's drive for approximately $2,000,000 in provincial and other assistance; the $4,000,000 Fraser toll bridge; and drastic changes in the provincial pension scheme have yet to be debated in the House. Prorogation is tentatively set for Friday.

Pressed on minimum wage laws yesterday, Hon. G. S. Pearson promised provincial inquiry into conditions of work for domestic servants, stating at the same time that any hard and fast decree now would force hundreds of young women out of work. The Province, he announced, had already accepted the principle of insisting upon setting higher basic minimum rates for part-time work, and will incorporate this feature in present and future wage orders.

Reporting to the House, the forestry committee said cryptically "that, wherever possible, high-lead systems (of logging) should be encouraged to discontinue," as being wasteful in timber and dangerous to human life. The committee urged provincial creation of a research division of forest chemistry to inquire into by-product use, when funds are available; a larger grant to fire fighting; and an educational campaign to save preventable forest waste. Capt. C. S. Leary presented the report.

The House spent a routine day on bills, with Premier Pattullo leading. Two bills were enacted, subject to royal assent. These were amendments to the Metalliferous Mines Regulation Act, and amendments to the Weekly Half-Holiday Act. Amendments to the Female Minimum Wage Act and to the Children's Adoption Act were completed in committee.

Eight new bills were entered, for first readings. In proposed new Fruit and Dairy Acts, the Province is taking authority to apply in British Columbia whatever degree of Federal regulation may be enacted under these heads. In amendments to the workmen's compensation scheme, a broader basis of prior earning evaluation is contemplated.

Changes in wording in juvenile court and industrial school statutes are proposed in three other bills. Harold E. Winch (C.C.F., Vancouver East), introduced a bill to amend the Merritt Act, a contentious piece of legislation enacted at the last session; and another bill to amend the workmen's compensation scheme.

The provincial Capital, according to Mainland news reports, is again "seething," an annual phenomenon that coincides with the closing days of every session. So far as observable effects here were concerned, the process was unattended by any boiling over. Excitement of some very new members in their second experience of a caucus was the explanation offered in circles usually well informed.

ONTARIO'S COLDEST

TORONTO, March 15 (CP).—Dr. John Patterson, chief of the Dominion Meteorological Service, announced today that the 73 degrees below temperature at Iroquois Falls on January 23, has been officially accepted as the all-time low mark for Ontario.

DAWLEY AGAIN FOUND GUILTY

Convicted by Assize Court Jury on Second Charge of Breaking and Entering

On the charge of breaking and entering the Dominion Theatre on January 18, Clifford Dawley was found guilty yesterday afternoon at the Assizes here. The jury was out for forty minutes. Mr. Justice H. B. Robertson expressed his agreement with the verdict, postponing sentence until the end of the Assizes, which will be reached some time next week.

The court then adjourned until Wednesday morning at 10:30 o'clock when the trial of Rex vs. Kenneth H. Daniell, the only remaining case on the list, will be proceeded with. Stuart Henderson will defend the accused.

Dawley's defence in the trial yesterday was similar to that offered in the other trial in which he was also convicted.

In addressing the jury, Dawley asked that the evidence of Constable Thomas Stevenson be disregarded. He contended that the constable was prejudiced.

NO SPITE EVIDENCED

Later, in his charge to the jury, Mr. Justice Robertson said that he had read all the evidence given at the preliminary hearing, as well as hearing the evidence given before him, and he could not find any indication that any spite had been manifested towards the accused. He also warned the jury not to be swayed in any way by any bad record which the accused might have had.

The most spectacular part of the evidence at the trial of Dawley was afforded yesterday morning when Inspector J. F. C. B. Vance, noted criminologist, of Vancouver, assembled together pieces of glass and buttons which had been furnished him by the local police as evidence against the accused. Other evidence was given by him of the material taken from the wound in Dawley's leg and of materials found which he identified as coming from the clothing of the accused.

Members of the jury, the accused and counsel were shown the reconstructed features under the powerful glass produced by Inspector Vance.

Searching Havana For Hidden Arms

HAVANA, March 15 (AP).—Soldiers and sailors searched apartment buildings throughout Havana today, looking for concealed arms, in continuance of the Government's drive against terrorism.

Few disorders were reported in the island as normal conditions were restored to all Government departments and other lines of activity.

At the Theatres

BRIGHT FILM ON CAPITOL SCREEN

Charles Laughton, Charles Ruggles and Mary Boland in "Ruggles of Red Gap"

The passion for authenticity, which rules movie making, had its latest outlet in the construction of the Silver Dollar Saloon sequence for Paramount's "Ruggles of Red Gap," which comes today to the Capitol Theatre, with Charles Laughton in the leading role.

From the heavy-bottomed bar glasses, with which the house used to gyp the customers, to the bartender, Harry Bernard, who began his career behind the bar in Leadville, Colo., thirty years ago, every detail was letter perfect.

Hundreds of old bar-room photographs were carefully scanned before the Silver Dollar came into existence. Among its more reminiscent decorations are ancient photographs of almost forgotten battlers, pictures of famous race horses, such as Dan Patch and Star Pointer, and a pair of Texas steer horns, more than six feet across.

Weeks of research and an uncalculated amount of labor was spent in constructing this scene which takes only a few minutes on the screen in "Ruggles of Red Gap," which features Charles Laughton, Mary Boland and Charlie Ruggles.

COLUMBIA THEATRE RKO-Radio Pictures' current hit, "Stingaree," co-starring Irene Dunne and Richard Dix, now at the Columbia Theatre, is the story of a girl who either had to remain a slavey in the home of rich relatives or accept the thrilling, tempestuous love of a bandit who terrorized the countryside around Melbourne, Australia.

PLAYHOUSE Mirth, melody and pulchritude are delightfully blended in "Student Tour," sparkling musical laughaganza that is the current attraction at the Playhouse Theatre. Produced by Metro-Goldwyn-Mayer, which has given the screen some of its greatest musical hits, Jimmy Durante, Charles Butterworth, Maxine Doyle, Phil Regan, Monte Blue, head the cast.

DOMINION THEATRE Because the locale of Zane Grey's "Rocky Mountain Mystery," now at the Dominion Theatre, is an abandoned mining town of the 49's, outdoor location filming for the picture was done in an actual deserted mining town near Big Bear Lake, Cal. Produced by Paramount, "Rocky Mountain Mystery" features Randolph Scott, Charles "Chic" Sale, Mrs. Leslie Carter, Kathleen Burke and Ann Sheridan.

SEATTLE PIANIST TO PLAY HERE SHORTLY

Randolf Hokanson, brilliant pianist of Seattle, has been attracting wide attention the past few years because of his rich musical endowments.

He has appeared before the Sunset Club of Seattle, as a guest artist with the Seattle Oratorio Society, Treble Clef Club and the various Music and Art Foundation groups; also in Tacoma, Everett, Olympia and Bellingham in the State of Washington, and in San Francisco, Oakland and other Bay cities in California.

Mr. Hokanson will play in Victoria at the Empress Hotel on Wednesday afternoon for the Victoria Musical Art Society. This is the second and last afternoon tea programme of the present season.

AMUSEMENTS

On the Stage

Empire — "Rhapsody in Rhythm."

On the Screen

Capitol—Charles Laughton in "Ruggles of Red Gap."

Columbia — "Stingaree," starring Richard Dix.

Dominion—Randolph Scott in "Rocky Mountain Mystery."

Playhouse—"Student Tour," starring Jimmy Durante.

REVUE OPENS AT EMPIRE THEATRE

"Rhapsody in Rhythm" to Be Presented at Intervals Again Today—Orchestra Starred

"Rhapsody in Rhythm," starring Art Gleason's Orchestra, and comedy by Bobby and King, opened yesterday at the Empire Theatre. The production will be repeated at intervals today.

Victoria audiences opened their hearts to Bobby and King, whose tumbling feats came as a surprise after a few minutes of smart repartee. Charles Reily and company, in thrilling hand-balancing acts, were well received. Cropley and Violet demonstrated the correct way in which to twirl a lasso. They were billed as "visitors from a dude ranch."

However, the most outstanding feature of the revue was the dance orchestra, directed by Art Gleason. Mr. Gleason's aptitude for playing several instruments is demonstrated during one feature. The drummer in the band gave one of the finest exhibitions of rhythm drumming since Curtis Mosby's Dixie Blue Blowers played here.

Others on the programme were Harry and Billie Clark, Bernice Garneau, Gleason and Allyn, Three Rhythm Queens and Beauties on Parade.

PIANO TEAM TO PLAY BACH COMPOSITIONS

In their programme of works written for two pianos to be played on Tuesday, March 19, at 8:30 p.m. at the Empress Hotel, Gwendoline Harper and Edgar Holloway will include some of the finest of the organ preludes of Johann Sebastian Bach. These preludes, "Awake the Voice Commands," "Thou Art My Joy," "Mortify Us by Thy Grace," open the programme, and are played in recognition of the 250th anniversary of the birth of Bach, which occurs two days after the recital.

This recital is being given under the patronage of the Victoria Musical Art Society and the Victoria Branch of the B.C. Federation of Music Teachers. Mr. Holloway and Miss Harper have made a specialty of two piano work and their recital will be of a most interesting and educational value. The programme will include a group of modern compositions as well as works of Mozart, Bach and Brahms.

Children's Colds Checked without "dosing." Rub on **VICKS VAPORUB**

OVER 17 MILLION JARS USED YEARLY

WHERE MOST PEOPLE TRADE

CRUSHED KID—

Smart Oxford Ties of This New Leather, in Blue, Brown or Black MADE BY EMPRESS

JAMES MAYNARD, LIMITED

649 Yates Street WE DO REPAIRING ESTABLISHED 1885 Phone G 6314

75 SMART SILK DRESSES

Long sleeves, plain and printed silks. Sizes 14 to 44. Reg. $4.90

$2.98

DICK'S

1421 Douglas St. - Phone E 7552

TODAY **COLUMBIA** TODAY

"STINGAREE"

With RICHARD DIX ● IRENE DUNNE

2nd "MERRY WIVES OF RENO" With GLENDA FARRELL ● GUY KIBBEE

ALSO SERIAL: "TAILSPIN TOMMY" MICKEY MOUSE CARTOON

PRICES (SATURDAYS ONLY) 1-5 10c 5-6 15c 6-11 25c

ON OUR STAGE LAST TIMES TODAY At 2:10, 4:20, 8 and 10

The First of Our New Stage Shows From America's Largest Circuit WILBUR CUSHMAN Presents

"RHAPSODY IN RHYTHM"

With Company of 25 Featuring GLEASON'S RHYTHM CADETS FAMOUS NOVELTY BAND

RHYTHM QUEENS—BEAUTY PARADE AND EIGHT STELLAR ACTS

SCREEN

Thrilling Romance of the Savage Islands

"RED MORNING"

Mats. - - 25c Nights - - 40c Kiddies - - 10c

EMPIRE

Phone G 4813

The New **Playhouse**

LAST TIMES TODAY

A Fun Cruise of the World

"STUDENT TOUR"

With **Jimmy Durante**

Also **Shirley Temple** In "KID'N HOLLYWOOD"

Also MATHESON LANG CONSTANCE CUMMINGS in "CHANNEL CROSSING"

PRICES 12-2 10c 2-5 15c 5-11 25c

A SPRING FESTIVAL HIT OF Certified Laughter!

STARTS TODAY (Saturday) FOR 3 DAYS

Adolph Zukor presents

"RUGGLES OF RED GAP"

with **CHARLES LAUGHTON MARY BOLAND CHARLIE RUGGLES ZASU PITTS ROLAND YOUNG · LEILA HYAMS**

A Paramount Picture Directed by Leo McCarey

At 12:42, 2:54, 5:06, 7:18, 9:30

ADDED Our Gang Comedy **'SHRIMPS FOR A DAY'** CAPITOL NEWS

CAPITOL

DOMINION

TODAY AND MONDAY ONLY

At 12:00, 2:29, 4:58, 7:27, 9:56

Zane Grey's "ROCKY MOUNTAIN MYSTERY"

A Paramount Picture With RANDOLPH SCOTT CHARLES "CHIC" SALES KATHLEEN BURKE ANN SHERIDAN

A Black Terror The Struck in the Dead of Night!

COMPANION FEATURE AT 1:16, 3:45, 6:14, 8:43

Gilbert K. Chesterton's Famous Fiction Character

FATHER BROWN, DETECTIVE

WALTER CONNOLLY ● PAUL LUKAS GERTRUDE MICHAEL

10c 12-2 ● 15c 2-5 ● 25c 5 On

DEWAR'S "Special Liqueur"

WORLD RENOWNED FOR ITS GREAT AGE, MELLOWNESS AND FLAVOUR

DISTILLED & BOTTLED IN SCOTLAND

BY JOHN DEWAR & SONS LTD., PERTH, SCOTLAND

Dewar's "Special Liqueur" 26½-oz., $4.00 | Dewar's "Extra Special Liqueur" 26½-oz., $4.75 | Dewar's "Ne Plus Ultra" 26½-oz., $5.00

This advertisement is not published or displayed by the Liquor Control Board or by the Government of British Columbia.

H. O. KIRKHAM & CO., LTD.

612 FORT STREET

Phones: Groceries G 8131—Fruit E 8031—Meat G 8135

The Oldest High-Class Grocery Store in Victoria

Saturday Specials

CASH AND CARRY

Alberta Butter, lb.	27¢
3 lbs. for	79¢
Medium Tasty Cheese, lb.	25¢
Garden Isle Pineapple, 3 tins	27¢
Fresh Walnut Pieces, lb.	24¢
Freshly Ground Peanut Butter, No. 4 tin	39¢
Johnston's Fluid Beef, bottle,	79¢
Sesqui Matches, pkt.	18¢
Broken Pekoe Tea, lb.	37¢
3 lbs. for	$1.00
D.C.L. Malt, 3-lb. tin	$1.15
Maxwell House Coffee, tin	39¢
Pure Lard, 2 lbs. for	28¢
Smyrna Figs, 4 lbs.	25¢
Fleming Pie Crust	20¢
Fleming Tea Mix	18¢

GROCERIES - DELIVERED

Alberta Butter, 3 lbs.	81¢
Australian Pastry Flour, 9½ lbs.	25¢
1 lb. Fort Garry Tea / 1 lb. Fort Garry Coffee / 1 Nice Large Towel — All for	$1.25
Lushus Jelly Powders, 3 pkts.	25¢
Pineapple, Sliced, Garden Isle, 3 tins	29¢
Dried Peaches, per lb.	20¢
Stanley's Pure Orange Marmalade at, per jar	33¢
Aylmer Golden Bantam Corn, 2 tins	25¢
Royal City Tomatoes, 2½ tins, 2 for	25¢
Canada Cornstarch, pkt.	10¢
Powdered Borax, 2 lbs.	15¢
Epsom Salts, pure, 2 lbs.	15¢
Phillips Milk of Magnesia	45¢
Melograin Health Oats, 3 lbs.	23¢
Melograin Health Bran 2 lbs.	16¢

FRUIT DEPARTMENT

ORANGE SPECIAL

Dozen	19¢
Dozen	29¢
Dozen	33¢
Dozen, extra large	42¢
Fresh Rhubarb, lb.	7¢
Coachella Valley Grapefruit, 6 for	25¢
Newtowns, Greenings, Rome Beauty Apples, 5 lbs.	25¢
Ripe Tomatoes, lb.	25¢
Sunkist Lemons, 2 dozen	25¢
Fine Cranberries, lb.	25¢
2 dozen	35¢
2 dozen	55¢
2 dozen	63¢
3 lbs.	19¢
Burbank Potatoes, 17 lbs.	25¢
Sack	99¢
Fresh Green Peas, lb.	18¢
Fresh Head Lettuce, each	10¢
Fresh Carrots and Parsnips, 6 lbs.	15¢
Good Onions, 6 lbs.	25¢
Early Rose, Early St. George and Early Surprise Potatoes, 10 lbs. for	25¢
Fresh Cauliflowers, each	20¢
Fresh Spinach, 2 lbs.	25¢

BISCUITS AND CANDY

Special Assorted Biscuits, Regular 35c lb. for	23¢
Fresh Fig Bars, Special, lb.	14¢
Chocolate Walnut Fudge, Special, lb.	30¢
Toffee Mints, Regular 35c lb. for	23¢
St. Clair Creamy Toffee, Special, lb.	28¢
Easter Eggs	5¢

SPECIALS ON MEATS—DELIVERED

CHOICE QUALITY LAMB

Shoulders, lb.	14¢
Loins and Legs, lb.	26¢
Chops, lb.	20¢

CHOICE QUALITY BEEF

Prime Ribs, cut short, lb.	20¢
T-Bone Roasts, lb.	22¢
Rolled Roasts / Rump and Tip Roasts — Lb.	15¢

Roasting Chicken, lb.	28¢
Turkeys, averaging 8 to 10 lbs., lb.	25¢
Fowl, lb.	22¢
Rabbits, each	20¢

MILK-FED VEAL

Shoulders, lb.	15¢
Legs and Rumps, lb.	20¢
Stewing, lb.	10¢

Fletcher's Mild Cured Back or Side Bacon, lb.	35¢
Thick Side Bacon, lb.	30¢
Smoked Cottage Rolls, lb.	20¢
Sweet Pickled Cottage Rolls, lb.	18¢
Boiled Ham and Ox Tongue, Sliced, per lb.	40¢
Veal Loaf, lb.	22¢
Headcheese and Corned Beef, lb.	15¢

CASH AND CARRY MEATS

Pork Shoulders, lb.	13¢
Loins and Legs, lb.	20¢
Side Pork, lb.	16¢
Pure Pork Sausage, 2 lbs. for	35¢
Beef Pot Roasts, lb.	10¢
Beef Steak, lb.	15¢
Beef, minced, 3 lbs. for	25¢
Spare Ribs of Pork, lb.	12¢

FISH DEPARTMENT

Fresh Red Spring Salmon, lb.	25¢
Fresh White Spring Salmon, lb.	18¢
Fresh Filleted Cod, lb.	18¢
Fresh Oolichans, 2 lbs. for	25¢
Fresh Whiting, whole fish, lb.	8¢
Local Cured Bloaters, 2 lbs.	25¢

DIESEL

EVUR-READY OIL BURNER

Is Designed to Operate at Peak Efficiency

B.C. Oil Burner Distributors

1018 Blanshard Street Phone E 2624

LEMON, GONNASON CO., LTD.

NO. 1 FIR **Millwood**

Slabs and Inside Wood Mixed

Dry Kindling

Phone E 7141 Phone G 2647

Genuine Poultry Special

Grade "A" Fresh Killed

No. 1 Fowl, 3 to 5 lbs. ..... Lb. 20¢

No. 1 Roasting Pullets ..... Lb. 25¢

Get the Best for Less at

Stall "24," Public Market

TREES PLANTED AT OBSERVATORY

Representative of Forestry Department Here Supervising Work—Replaces Burnt Vegetation

During the past few days the district representative of the Forestry Branch, Department of the Interior, Mr. MacFayden, whose headquarters are in Vancouver, has been here supervising the setting out of a number of small trees on the grounds of the Dominion Astrophysical Observatory.

It will be remembered that in August last a disastrous fire swept the western slope of the Government property, denuding thirty or forty acres of all trees and other vegetation. Not only was the natural beauty of the place destroyed, but more serious consequences were likely to follow in the wake of the destruction. The "seeing" conditions, from an astronomical standpoint, always suffer from the absence of surrounding vegetation because vegetation prevents rapid changes in temperature of the surrounding air. It was thus considered advisable to make a start at reforestation if at all possible.

W. E. Harper, the acting-director, when back in Ottawa in December last, brought the matter to the attention of the minister, Hon. T. G. Murphy, who gave sympathetic support to the proposal, so that the work has accordingly been carried out.

The Provincial Department of Forestry co-operated by furnishing the nursery stock, and 500 cedar, with the same number of spruce and fir, have been set out. While the work is more or less experimental in character, it is expected that worth-while results will accrue therefrom.

My nerves were terrible!

"Couldn't do a tap of work . . . sick, nervous headaches, restless nights, made life miserable for me. After taking Milburn's Health and Nerve Pills I feel fine again." That's the daily experience of thousands of people — young and old—all over Canada. This old, reliable remedy tones up the nerves, enriches blood, rebuilds health and strength. Try it.

The T. Milburn Co., Limited, Toronto, Ont.

MILBURN'S HEALTH AND NERVE PILLS

for Weak and Nervous People

Money Donations To Sunshine Inn Are Acknowledged

Following is a complete list of individual cash donations to the work of Sunshine Inn, made since the last published return, or from January 1 to February 28, inclusive:

Miss Moon, $1; Ernest D. Todd, $75; Lady Barnard, $50; Sir Frank Barnard, $50; K. B., $2; E. M., $1; John A. Grant, $5; Revellers Club, $20; Mrs. W. M. Allan, $5; one-half of Civil Service collection in Christ Church Cathedral on January 6, $40.73; W. J. Rennie, $2; Friend, $1; Mrs. Dunsmuir, $100; Mrs. R. H. Davey, $10; Mrs. Arthur Kohl, $5; Just a Friend, $1; J. S., $2; R. N. King, $10; H. E. W., $5; Anonymous, $2; Mrs. F. B. Gregory, $5; Mrs. J. R. Montgomery, $5; Mrs. M. A. Notley, $2; Mrs. E. R., $1; K. B., $2; Reverend Friend, $1; Overseas League, $5; W. Hudson, $5; Canadian Daughters' League, Assembly No. 5, $10; G. K., $10; J. M., $1.25; Anonymous, 50 cents; W. J. Rennie, $1; Anonymous, $2. Total amount, $443.48.

The books and accounts of operation of Sunshine Inn were examined and audited by L. A. Grogan, chartered accountant, and his statement of auditing covering the year of 1934 was accepted by the Victoria Welfare Foundation directorate, and Mr. Grogan was sincerely thanked for his voluntary service.

The net cash deficit for the twelve months of the year of 1934 amounted to $179.20.

Sunshine Inn had served a total of 70,959 fre meals in 1934, as against 113,596 meals in the previous year of 1933.

Meistersingers Are Given Big Welcome On Appearance Here

Group of Victoria Entertainers Present Fine Concert in Aid of Fairfield Church at Shrine Auditorium to Capacity Audience

FOR a happy combination of breezy informality and first-class artistry, the Meistersingers of Victoria may be confidently commended to those who go searching for entertainment of an evening. Their long-postponed concert, in aid of Fairfield United Church, given last night at the Shrine Hall, was accorded a most popular reception, the hall being packed with an enthusiastic audience.

This is something new and delightful. Not in any sense musically related to the negro minstrels, it nevertheless seems to borrow one or two ideas from them in the matter of dress and staging. The backbone of the organization is a chorus of male voices, about twenty in number, who wear maroon-colored velvet coats with flowing ties and black trousers. The chorus remains on the stage almost constantly throughout, and from its ranks are drawn the various male-voice soloists, whose numbers in most instances are arranged so that there is some unison singing in connection therewith. In addition there are three ladies. They are distinctly supplementary, however, and remain out of the picture until their turn occurs, when they strike a distinctive and effective new note both in the visual and the aural sense.

GENERAL PROGRAMME

Nearly every member of the choir seems to have potential solo capacities. Some are really very gifted musicians, and the consequence is that a programme of peculiarly generous dimension is available. What proportion of their total repertoire the group presented last night it is impossible to say, but excerpts from more than half a dozen grand operas and one or two light operas were sung, and most pleasingly sung, as well as a number of isolated ballads and other numbers.

Where there is such a wealth and diversity of material comparisons and relative evaluations would be invidious, and it must suffice to pronounce the entertainment as a whole thoroughly delightful, and to extend to Frederic King, the conductor; the accompanists, Mrs. C. C. Warn and Miss Grace Allen; the stage director, Percy Mickleburgh, and the lighting and property man, George McAdam, all manner of congratulations for the part which they added to that already done by the personnel of the Meistersingers.

The ladies of the company are Thelma Johns, soprano; Phyllis Deaville, soprano, and Ursula Aldous, contralto.

The personnel of the male chorus comprises F. Ivings, A. McKinnon, F. Spooner, L. Smith and J. Walsh, first tenors; J. Dunn, J. Longworth, N. Tyrrell and Dudley Wickett, second tenors; T. Bowkett, S. Jones, F. Rowley, Pierre Timp and G. Wilkinson, first basses, and L. Baker, S. Clarke, R. Pollock, J. Townsend and F. Wright, second basses.

ELABORATES ON CLUB ADDRESS

Major-General E. C. Ashton Gives Interview to Clear Up Any Misapprehension

In elaborating on the report of his address before the Rotary Club at luncheon Thursday at the Empress Hotel, and to clear up any misapprehension of his meaning, Major-General E. C. Ashton, district officer commanding Military District No. 11, said in an interview yesterday:

"I have before me the report of a brief address made by me yesterday to the members of the Rotary Club, Victoria, as a result of a request from them for a statement regarding the operations of the relief camps in this province, as published in your paper of the 15th instant.

"I outlined the scheme under which relief camps were started in Canada and the circumstances under which the provincial camps in British Columbia were taken over from the Province. The system of administration was fully explained and, toward the close of my remarks, some references were made to certain complaints which from time to time had appeared in the newspapers. Brief reference was made to the so-called "blacklist" which has been given a good deal of publicity. I explained that men were not discharged from camps without serious consideration by those in charge, but I did not state that agitators were the only ones discharged. Men who consistently refuse to obey the simple regulations in force, thereby upsetting the camp administration, or those who refuse to carry out a reasonable amount of work and endeavor to incite others to follow their example, cannot be retained, nor can those who persist in agitating and stirring up resistance to the rules and regulations. I did state that, from the records maintained for the purpose of keeping track of the movements of men in and out of our camps, it was quite clear that men had been readmitted in some cases four or five times, entailing expenditure on the part of the Government for medical examinations and transportation, and that, while men discharged as agitators were not usually reinstated, there had been a considerable number of cases where, after a thorough investigation had been made, reinstatement had been approved.

ENTRANCE TO CAMPS

"I did not state that a school was at present being conducted in Vancouver where men were being trained as agitators, but that it had been reported that at one time such a school had existed. It is, however, quite clear that men are constantly obtaining entrance to the camps for the express purpose of organizing them to create disturbances.

"The majority of the men in the camps are well behaved and are making the best of a very difficult situation, many of them becoming despondent owing to the long period during which they have been unable to obtain employment and have been living in isolated camps. This was particularly hard on the younger men, many of whom had never been able to obtain steady occupation.

"The educational measures undertaken by the Provincial Department of Education at our request, have been a great success and have served to occupy the minds and time of the men after working hours. Over thirteen hundred men have been enrolled in correspondence classes this Winter.

HEALTH VERY GOOD

"I also referred to the fact that we had been fortunately free of any epidemics and that the health of the men might be classed as very good, but I did not say that rigid medical examinations were carried out twice a week. I stated that men were medically examined before admission and that our medical services provided for the visit of a doctor twice weekly to each camp, and that this had been maintained except for very short periods due to unprecedented snowfalls or floods, when it was impossible for the medical men or any one else to enter the camps.

"Men are not compelled to work when weather conditions are unsuitable, and I stated that it had come to notice that on some occasions, even brief showers had caused a cessation of work with considerable loss of time.

"The figures given of sixty-nine camps, accommodating 4,580 men at the present moment, do not refer to the whole of British Columbia, but only to that portion under the administration of this district. The camps in the Kootenay areas are administered from Calgary, and no figures in regard to camps in those areas were given.

"In fairness to the men in the camps and the officials in charge of the same, I consider that this statement should be given the same publicity as the article referred to."

WORK OF CREDIT BUREAU OUTLINED

The inner machinery of a credit bureau was explained to the Victoria Credit Granters' Association yesterday at luncheon in the Douglas Cafe, by Harry B. Dawson, manager of the local bureau and secretary of the association.

Bureaus had their origin in England in 1803. Brooklyn, New York, had the first United States' bureau in 1879, but in 1903 there were only three bureaus in the United States. Increases were numerous, and by 1918 some 160 bureaus were in operation on this continent. Rapid strides were made in recent years, said Mr. Dawson, and at present there were more than 2,000 bureaus in operation over the world.

The Victoria bureau had been in operation since 1911.

"Bureaus are not places to decide who shall and who shall not have credit," he declared. "They are institutions to record actual credit facts and figures," he added.

Mr. Dawson contended that men in advertising, sales and similar occupations were "makers of profit," while the credit men were "savers of profit."

The speaker gave a detailed account of the filing systems used in modern bureaus. By a highly systematized method it was possible to receive check-ups on reports of derogatory credit accounts within a few minutes.

The speaker answered several pertinent questions concerning functions of the local bureau.

Announcements

Moles, Warts, Superfluous Hair, all these hateful blemishes which make miserable the lives of sensitive men and women, may be removed with absolute safety by electrolysis. It is impossible to be unconscious of a fact which stares one in the face every time one picks up a mirror! Moreover, is it not foolish to put up with something so unbeautiful when one need not! Consultations are free of any obligation. Will you not investigate? The cost will not frighten you! Miss Hanman, 503 Sayward Bldg Phone G 7642.

We offer you for the production of your printing requirements our many years' experience plus an up-to-date plant with quick service and right prices. The Colonist Commercial Departments, 1211 Broad Street. Phone G 5241. Printing, Lithographing, Bookbinding, Engraving.

Tuesday, March 19, 8:30 p.m.—Empress Hotel. Gwendoline Harper and Edgar Holloway in two-piano recital.

City and District

Cigarettes Stolen — Smashing a hole in the front window, thieves stole six tins of cigarettes from Clark's Grocery, 143 Moss Street, it was reported to police yesterday.

Business Better—Business is up 30 to 50 per cent over that of last year, according to Mrs. J. Shacter, of Montreal, who is enjoying a brief holiday here with her husband.

Hotel Fireplace—A building permit was issued to Luney Brothers, Ltd., yesterday for installation of an electric fireplace in the Dominion Hotel lounge at a cost of $500.

Diatomite Factory — Canada Diatomite, Ltd., yesterday renewed its building permit for its plant off Harbor Road, Industrial Reserve. It will be completed at a cost of $4,000 by George Calder & Son.

Smoking Concert—The Army and Navy veterans will hold a smoking concert at 8 o'clock tonight. An interesting programme has been arranged, and lantern views of Ireland will be shown.

Will Hold Smoker—The Naval Veterans' Branch of the Canadian Legion will hold a smoking concert on Wednesday, March 27, with P. E. Beaven as chairman, it was decided at a meeting last night.

Remanded Again—The charge of libel which has been laid against Jack Craddock in the city police court, was again remanded yesterday until next Tuesday. His counsel, J. P. Walls, asked further time to secure medical examination.

Receives Appointment — A dispatch of interest to Victorians has been received by Mrs. E. T. W. Pearse, 2598 Bowker Avenue, telling of the appointment of her son-in-law, Mr. Lyonulph Tollemache, as headmaster of Imperial Service College, at Windsor, England.

Returns Home—Dr. William Russell, who was a patient in St. Joseph's Hospital for a number of weeks, was removed yesterday to his home at 2642 Fernwood Road. His condition was reported as considerably improved by hospital authorities.

Daylight Saving — The Victoria Lawn Tennis Club and the Uplands Golf Club yesterday wrote to Mayor Leeming that members were unanimously in favor of daylight saving time. A petition against the measure was received over signatures of seventy-nine postal workers.

To Decorate Graves — All naval graves in the Victoria district will be decorated with seasonable flowers by the Naval Veterans' Branch, Canadian Legion, it was decided at a meeting of the branch last night. J. W. Tharratt was named chairman of the committee to carry out this work.

Act Change Sought—Change in the War Veterans' Allowance Act, bringing the age of eligible veterans to fifty, instead of sixty years as at present, is sought in a resolution passed last night by the Naval Veterans' Branch of the Canadian Legion. It was decided to send the resolution to D. B. Plunkett, M.P., and C. H. Dickie, M.P.

Wants Playing Cards—A request is being made on behalf of the inmates of the Otter Point relief camp for playing cards which can be spared by anyone. Those located in the camp have in view at an early date the arranging of a card party to which it is the intention to invite residents in the vicinity of the camp to participate. Cards for the purpose are required, and authority is given to send these to Constable A. G. Carmichael, care of the Provincial Police here, who will see that these gifts are received at the camp.

Invitation to H.R.H.—The Victoria Burns Club, which has the largest membership of any Burns Club in the Empire, has sent an invitation to H.R.H. the Prince of Wales to honor them by becoming an honorary patron of the society. The invitation was the immediate result of the playing by Pipe-Major Cameron of the Prince of Wales' composition for the bagpipes, "Mallorca," which was received with enthusiasm at the regular meeting held last Tuesday evening at the Chamber of Commerce auditorium. It was explained that His Royal Highness during his Oxford days had taken lessons on the pipes, and also much more recently had had some further instruction.

NEW BALL PARK PLAN OF CLUB

Kiwanians May Use Grounds Next to Corner of Market and Douglas Streets

If terms can be arranged with the city and a plan of financing the project can be worked out satisfactorily, the Victoria Kiwanis Club may build a ball park on vacant property next to the corner of Market and Douglas Streets.

Thursday afternoon club officials conferred with Mayor David Leeming, City Solicitor H. S. Pringle and Aldermen J. A. Worthington, Dr. J. D. Hunter, T. W. Hawkins, James Adam and Andrew McGavin. The land the club has in mind measures approximately 404 x 406 x 376 x 346 ft. and includes seven lots with a total assessment of $8,700. Taxes on the property, without the five-cent-a-foot frontage tax, amount to $356.70.

The Kiwanis Club plans include erection of a grandstand, dressing-rooms with showers, bleachers and a floodlighting system. Before the city could turn the land over to the clubmen, a by-law would have to be submitted to the taxpayers. It is possible, however, that it may be used on a rental basis. In the meantime, members of the Kiwanis Club are working on plans for financing the park, including one of issuing shares.

Another meeting is to be held in the near future with parks, lands and public works committees of the City Council.

VANCOUVER ISSUE LEFT TO PROVINCE

Continued from Page 1

of the Special Powers Act of last year and would give the Government the full powers of the Legislature to deal with:

"The refunding of the debts of the said city of Vancouver; the payment of interest on the said debts, and all other matters related to the finances of the said city," subject to approval by the Lieutenant-Governor in Council.

CALLED COMPROMISE

The clause was proposed as the subject of a special bill, in compromise from the mayor's request for direct leave to defer interest over 3 per cent for two years on the city's obligations; and bondholders' objection that that was a club to force reduction.

It had previously been explained to the committee that Vancouver sought a measure of provincial aid extending upwards of $2,000,000; $1,000,000 of which was suggested as a loan on unemployment relief, $800,000 as the difference for a year on contracted interest and 3 per cent, and $250,000 additional asked by way of special grant to Vancouver police reorganization.

NEW CITY HALL

This aid, it was made plain, was distinct from domestic adjustments sought by the city; wherein leave to use $650,000 in by-law balances, omit sinking funds for two years but to continue their levies for current revenues, to apply for Federal leave to set up and operate a municipal bank, and to issue $1,500,000 in small bonds to build a city hall and other works, were component elements.

In additional adjustments, Vancouver sought and was tentatively assured of provision to hold a plebiscite in November next on a plan to cut aldermanic numbers from twelve to eight, and to abolish the ward system by election of councillors at large.

The committee put its official foot down on a proposal to unstick trades licence limits, on a plan to increase revenues from this source by $175,000.

THREE BILLS NOW

Vancouver affairs were before the committee both morning and afternoon. Following a two-hour sitting in the morning, the committee reconvened at 4 p.m., the House rising early to make this possible. When the committee adjourned at 5:30 p.m. until 10 a.m. Monday, amendments to the Vancouver Incorporation Act, a special bill to consolidate tax arrears on a six-year basis, and a draft of the "little S.P.A-Vancouver" measure were said to be in shape for printing.

Mayor McGeer made no bones about the reason for his personal representations before the committee.

WOULD FORCE ACTION

"The purpose of this legislation (the interest-deferment clause) is to force the Provincial Government and the National Government to realize that some adjustment must be made; and to realize that there is no way in which interest obligations can be met if we are to continue to maintain the essential services of water, streets, sewers and schools," His Worship declared.

"The attitude of the bondholders was not one of willing co-operation. I met representatives at a large meeting and invited them to consider the position and view the city's books. I told them we could not pay more than 3 per cent interest; and that if they would not accept that we would apply to the Legislature for leave to reduce present payments to that level," Mayor McGeer said.

CRITICIZES REPORT

The Bradshaw report, the Mayor continued, implied that $1,000,000 be levied by the city in extra taxation; that a 10 per cent rental tax be initiated as an added impost on property, and this in addition to a suggested loan of $800,000 a year from the Province to meet the interest gap. He would renew his request for legislative authority to curtail interest rates on the deferred basis stated, but was willing that such authority be held in suspension to become operative on the decree of the Lieutenant-Governor-in-Council.

SEEN AS CLUB

Wendell Farris, counsel for one group of investors, said bondholders relied on the protection of the committee against the Vancouver's move to repudiate part of its contractural obligations, without notice. Vancouver's plight, he stated, had been overdrawn, and the present remedy sought would be a club to bludgeon compliance from investors. That was not the spirit of negotiation, Mr. Farris objected.

F. R. McD. Russell spoke as counsel for other groups, including insurance companies with $27,000,000 invested in British Columbia, of which $6,500,000 is in Vancouver securities, and $17,000,000 in governmental issues. These, he said, were trust funds held for policies.

RELIED ON STATEMENTS

The bondholders would not be found unreasonable, but had not had proper notice of a swift succession of changing moves by Vancouver. Investors had relied on the city's statements of its position until three months ago, when the first suggestion of difficulty had been advanced.

Thomas Dixon, president of the Vancouver Board of Trade, concurred with former speakers, and declared promise of provincial assistance had already been made. He suggested a year's hoist to the interest-deferment plan.

It was after the Legislature adjourned for the day, and the committee had gone back to its labors, that the interest-deferment plan turned into the "little SPA" proposals.

Obituary

HARPER—John William Harper, of 3701 Savannah Avenue, a resident of Victoria and Saanich for twenty years, died Thursday at the Jubilee Hospital. He was born in Bacup, Lancashire, England, seventy-seven years ago. Funeral services will be conducted this afternoon at 3:30 o'clock at Sands Mortuary Chapel, Rev. Owen L. Jull officiating. Interment will be in the family plot in Ross Bay Cemetery.

JONES—The funeral of Henry Jones, who passed away at the Jubilee Hospital last Wednesday, will take place this afternoon at 2 o'clock in the chapel of Sands Mortuary, Limited, Rev. N. E. Smith will officiate, and the remains will be laid at rest in the Colwood Burial Park. The entire police force, led by Chief Heatley, will attend the funeral.

CORNWELL—There passed away yesterday, at the family residence, 1842 Oak Bay Avenue, Mrs. Alice Jane Cornwell, aged seventy-nine years. She was born in London, Ontario, and had been a resident of Victoria for the past seventeen years. She is survived by her husband, A. E. G. Cornwell, in Victoria, and other relatives in Hamilton, Ontario; New York and in the State of Washington. The remains are resting at the Thomson Funeral Home, where the funeral will take place on Monday afternoon at 3 o'clock, after which the remains will be taken to Seattle for cremation. Mr. and Mrs. Cornwell for many years conducted a bakery business on Fort Street and Oak Bay Avenue, and her many friends will regret to learn of her passing.

HELLIER—There passed away yesterday at her home, Church Street, Mount Tolmie district, Mrs. Martha Hellier, aged seventy-eight years. She was a native of England, and had been a resident here for the past forty-seven years. She is survived by her husband, James Hellier, at the family residence, and two sons, Walter, in Vancouver, and Thomas, in England; one daughter, Mrs. Sarah Fanning, of Seattle, and four grandchildren. The funeral will be held on Tuesday afternoon at Thomson Funeral Home at 12:30, Rev. Robert Connell will conduct the service, after which the remains will be laid at rest in the Royal Oak Burial Park. Mr. and Mrs. Hellier celebrated the fiftieth anniversary of their wedding in February, 1934.

ENTWHISTLE—Word has been received in Victoria of the death, on March 7, at Magnolia, Alberta, of Mrs. James Entwhistle. Mrs. Entwhistle and her husband frequently visited this city and had a number of friends here.

MURPHY—Rev. Canon Stocken officiated at the funeral of the late Edward Dillon Murphy yesterday afternoon in the presence of a large gathering of friends, during which the hymns sung were "Peace, Perfect Peace" and "Abide With Me." A profusion of beautiful floral tributes was received, and the casket was draped with the Union Jack. The Canadian Legion, Britannia Branch, attended in a body. The following, all members of the Canadian Legion, Britannia Branch, acted as pallbearers: T. S. Moffitt, R. Baldwin, H. Richards, C. Storey, W. Duncan and G. M. Steadman. The remains were laid at rest in the family plot in Ross Bay Cemetery.

BEWELL—Mrs. Alice Maud Bewell, a former Victoria resident, died Thursday at her home in New Westminster. She was born in Angus, Ont., and had resided in New Westminster since 1925. Prior to that time, she had resided here for some years. Mrs. Bewell is survived by her husband, E. R. Bewell; one son, Bruce, in New Westminster; her mother, Mrs. Emily Bruce; one sister, Miss Mary Bruce, Feltham Road, Gordon Head, and a sister in Saskatchewan; four brothers, Douglas, Andrew, William and Thomas in Saskatchewan; and one uncle, William Bruce, Gordon Head. Funeral services will be conducted today at 2:30 p.m. at the S. J. Curry & Son Funeral Home, Rev. Dr. W. G. Wilson officiating. The remains will be laid at rest in the Royal Oak Burial Park.

COULTER—Death came on Thursday to James Arnold Coulter, Keating Crossroad, Saanich, at the Royal Jubilee Hospital, following a lengthy illness. He had resided here for twenty-two years. Mr. Coulter was born in Huntingdon, P.Q., sixty-four years ago. He is survived by his widow and three sisters, Mrs. H. L. Perr, Winnipeg; Mrs. C. S. Leicester, Pasadena, and Mrs. R. F. MacNaughton, Burlingame, Calif. Mr. Coulter was a member of Assiniboine Lodge, A.F. and A.M., of Winnipeg. Rev. Canon Chadwick will officiate at funeral services to be conducted today at 2;15 p.m., at St. John's Church. He will be assisted by Rev. J. S. A. Bastin. The cortege will leave Hayward's B.C. Funeral Chapel fifteen minutes earlier. Interment will be made in Royal Oak Burial Park.

CARDINALS SWAMP ESQUIMALT, 62-15

Cardinals, Victoria High School basketballers, led by Roy Taylor, team captain, thoroughly trounced an invading Esquimalt quintette, 62-15 to cinch the retaining of the Peden Trophy in the Victoria High School for another year. Blacks, also of the Victoria High School, held the cup for the two years previous. This game was predominantly one-sided and failed to arouse the enthusiasm of the large student audience to any appreciable extent.

In the preliminary fixture the members of the Victoria High School Students' Council comedied their way to a 11-7 victory over a teachers' squad. This game drew the bows for the afternoon.

Ralph Shepherd and Albert Kirkbride refereed. The teams lined up as follows:

Cardinals—R. Taylor (34), S. Jackson (8), D. Taylor, J. Cosier, D. Haddon (4), M. Hornsby (7) and F. Speed (9).

Esquimalt—Di Castri (2), Pocock (5), Pecknold (6), Stewart, Doyge, Harris and Walker (2).

Macaulay Point Par Competition

Ten members of the fair sex brigade will tee off in the women's par competition which will be staged at the Macaulay Point Golf Club tomorrow. Post entries will be accepted.

Pairings follow:

Miss H. Irvine and Mrs. H. H. Livsey.

Mrs. A. Swan and Mrs. W. Poole.

Mrs. C. Denham and Miss M. Gordon.

Miss E. Irvine and Miss M. Keith.

Miss D. Vye and Mrs. M. Lovell.

Popular Hits of Today on "Blue Bird" Records

Keep abreast of the times in your music. It's easy when you can buy the latest "Blue Bird" Records at 35c or 3 for $1.00. Hear these:

CLOUDS ..... Fox Trot
IF THE MOON TURNS GREEN ..... Fox Trot
A LITTLE WHITE GARDENIA ..... Fox Trot
BE CAREFUL, YOUNG LADY ..... Fox Trot
FARE THEE WELL, ANNABELLE ..... Fox Trot
IN THE HILLS OF TENNESSEE, ... Jimmie Rodgers
THE HOBO'S DREAM OF HEAVEN ..... Wilf Carter
DANNY BOY ..... Colin O'Moore

3 for $1.00

Fletcher Bros.

1110 DOUGLAS ST. (VICTORIA), LTD.

ATTENTION

TAXI GRAY LINE CAB TAXI

PHONE GARDEN 4151

RATES

25¢ First 8-10 of a Mile — 55¢ for 2 Miles 3-10
35¢ for 1 Mile 3-10 — 65¢ for 2 Miles 8-10
45¢ for 1 Mile 8-10 — 75¢ for 3 Miles 3-10

INSURED CARRIERS—ONLY PAY WHILE YOU RIDE

You Owe Yourself Protection Through

Fire INSURANCE Automobile

ELSIE B. RICHARDS

Suite 7, Metropolitan Building, Opposite Postoffice

PHONE EMPIRE 7722

WOOD and COAL

STOVE OIL

J. E. Painter & Sons

PHONE G 3541

617 CORMORANT ST., VICTORIA

Social Activities and Notes of Personal Interest

Hitler Not Anxious For War, Journalist Claims in Lecture

Vernon Bartlett, National Council of Education Guest, Addresses Meeting Under Women's Canadian Club Auspices at Empress Hotel

EMPHASIZING the importance of international co-operation in the interests of peace, and at the same time expressing the confident belief that war would not take place in Europe for the next ten years, at least, Vernon Bartlett, leading authority on international affairs who is now touring this continent as the guest of the National Council of Education, gave a reassuring picture of European relations in addressing the big meeting held yesterday afternoon at the Empress Hotel under the auspices of the Women's Canadian Club.

"Europe and the Prospects of Another War" was the subject which he substituted for "European Scene," leading immediately to the statement in support of which he built up a succession of arguments, viz., "I don't think there is any prospect of war in Europe for at least another ten years." By that time, he added, if Europe had not created machinery for the prevention of war, then it deserved to have it.

ANTI-WAR ARGUMENT

One of the greatest arguments against war was that it seemed impossible ever to secure decent treaties, securing peace, at the end of war. The Versailles Treaty contained much that was bound to lead to trouble later on. Particularly did it contain two principles entirely opposed to each other—one being the principle that it ought to be possible for governments to live upon terms of non-hostility to each other; while another proceeded on the lines of imposing on Germany all sorts of restrictions that made nonsense of the democratic principles that should govern such a treaty, "telling Germany in so many words, that she might come into the League of Nations, but that she would not be allowed to have the same type of armaments as other nations," the speaker added. The inevitable result was that almost every young German grew up with the idea that the procuring of these armaments was a patriotic duty.

REMOVE RESTRICTIONS

Young Germany, "marching around in brown shirts, talking about war," was too young when the war took place to feel any responsibility for that catastrophe. These young men merely felt that any restrictions placed upon their country should be removed; their parading did not mean that Germany actually wanted war. If the governments had the courage to say to Germany at this moment that they might have the same armaments as the other powers, 50 per cent of this marching around would disappear.

"Whether Germany has or does not have war depends on Hitler personally," it was contended. "Personally I do not think Hitler does want war."

Reasons why Germany did not want war were threefold: Because with the development of aviation Germany had become peculiarly vulnerable, most of her big industrial areas being within easy bombing range of the enemy frontiers; because the more the German army secured control over Germany, the less danger there was of Germany being drawn into war through any indiscreet argument started up on any of her frontiers, and because Germany stood in a more lonely and isolated and friendless position than ever before, without any strong potential allies. Hitler, as a private in the last war, had no romantic ideas about war.

INTERVIEWS MUSSOLINI

Russia was too busy with internal affairs, too conscious of internal disaffections, to put rifles into the hands of her peasants. But what about Mussolini and Italy? Mr. Bartlett gave a vivid picture of a recent interview he had with Il Duce, who, he seemed convinced, did not want war either. When he had hinted to Mussolini that the strict censorship over the Italian press made the papers dull to British readers, Mussolini had expressed the view that they were no worse than the papers of Great Britain, run by private individuals and without any sense of national responsibility.

"When I look at the British press and particularly at the press owned by a Canadian in London and see how any slight differences between two nations are worked up and exaggerated, I sometimes think that Mussolini is right," Mr. Bartlett commented.

SAAR PLEBISCITE

Against the "depressing" picture in which every democratic country was returning to the idea that peace was to be secured only by preparing for war, with Great Britain, France and Germany increasing their preparation for war by about 70 per cent in the past five years, Mr. Bartlett pictured the happy results of international co-operation in connection with the supervision of the Saar plebiscite. He had never, he said, been more proud of being an Englishman than that day when the votes were brought in, without bloodshed or disturbance.

Referring to the 66,000,000 Germans and "their feeling of injustice," and the 40,000,000 French "feeling thoroughly frightened," Mr. Bartlett impressed on his audience that somehow means must be taken to get rid of the frightful distrust that existed between nations. More and more responsible, thinking citizens must make a sharper distinction between patriotism, one of the finest possible motives, and nationalism, which tended to divide the world up into little units.

Mrs. Alfred Carmichael presided and the address was pleasantly prefaced by two charmingly-sung duets, "Guarda Sorella" (Mozart), and "Greeting" (Mendelssohn), given by Miss Eleanor Walker and Miss Sheila Conway, accompanied at the piano by Miss Eileen Dumbleton.

Recital Will Be Given by Choir Sunday

The Metropolitan United Church choir will give a concert in the auditorium of the Victoria City Temple, 842 North Park Street, at the twilight recital from 3 until 4 o'clock tomorrow afternoon. Frank L. Tupman will conduct and Edward Parsons will play the accompaniments.

The programme, in detail, follows:

Choir — "Great and Marvelous" (Haydn). "O How Amiable" (Maunder).

Solo—"Come Ye Blessed" (Prindle-Scott), James Oakman.

Choir — "Savious, Again to Thy Dear Name" (Llewellyn), solo part, Miss D. Parsons; "Blessing, Glory, Wisdom and Thanks" (Brewer).

Duet — "O Divine Redeemer" (Gounod), Dr. and Mrs. T. H. Johns.

Offertory Selection—Edward Parsons.

Choir—"I Saw the Lord" (Cuthbert-Harris).

Solo — "Farewell, Ye Limpid Strings" (Handel), Mrs. E. Parsons.

Choir—"Save Us, O Lord" (Bairstowe), "Evening Hymn" (Gardner).

Solo—"Jesus of Nazareth" (Hammond), Fred Wright.

Choir — "Hail Gladdening Light" (Martin).

Doxology.

LONDON, March 15 (CP).—The Earl of Mansfield died yesterday creating another by-election vacancy. Succeeding to the title is the Earl's son, Baron Scone, who is Conservative member in the House of Commons for Perth.

Alan David Murray, Earl of Mansfield, was seventy years of age. He was Gentleman Usher of the Green Rod from 1895 to 1917. At one time he was a lieutenant in the Black Watch.

The Earl of Mansfield succeeded his brother as sixth earl in 1906.

Victorian at Pebble Beach

MRS. F. SAYWARD-WILSON

Photographed at Del Monte Lodge, Pebble Beach, Cal., where she and her husband and little son, Austin, have been spending the Winter. Mrs. Sayward-Wilson, who reached the semi-finals of the recent Pebble Beach golf championship for women, lost to Miss Dorothy Traung, the twenty-year-old San Francisco star.

St. Patrick's Tea Held by Church Guild

A delightful St. Patrick's tea was held yesterday afternoon by the Women's Guild of St. Andrew's Presbyterian Church, at the home of the president, Mrs. John Cochrane, Linden Avenue. The hostess was assisted in receiving the guests by Mrs. George Sanson and Mrs. E. H. Griffiths. The reception hall, drawing-room and dining-room were bright with bowls of Spring flowers and greenery and the tea table was decorated with a crystal bowl of daffodils and foliage, flanked by emerald green candles in crystal holders.

Mrs. Starr and Mrs. Pearse poured tea for the first hour and Mrs. Angus, Mrs. Puckle and Mrs. Lister for the second hour. Assisting in serving were Mrs. Rounding, Mrs. Mason, Mrs. Scott, Mrs. Hood and Mrs. Campbell, and the tea conveners were Mesdames Rounding, Mason and Scott.

Mrs. William Head, the treasurer, had charge of the donations. During a musical interlude, Mrs. Norman Senior (Vancouver), Mrs. Kier, Miss Noble and Miss G. Evans sang charming solos, Mrs. Conyers and Mrs. Evans acting as accompanists for the afternoon. Mrs. Jaffray contributed a number of Irish airs as piano solos, which were much enjoyed.

Clubs-Societies

Starlets

A successful bridge party was held recently by the Starlets at the home of Miss Edith King, 1420 Begbie Street. There were seven tables of bridge in progress and first prizes were won by Miss King and Mrs. R. Hartley, and consolation by Mrs. Adams (Vancouver), and Mrs. Warder. The affair was convened by Miss King and the supper arrangements were in charge of Miss Gem Keown.

Typographical W.A.

The W.A., No. 65, to the Typographical Union, No. 201, held its regular meeting on Thursday. The members will hold a bridge party in the S.O.E. Hall on April 4 at 2:15 p.m., in aid of their charity sewing circle. The auxiliary is sending a donation to the King's Jubilee Cancer Fund.

St. Patrick's Cabaret to Be Jolly Affair

Table reservations for the St. Patrick's cabaret to be held tonight at the Empress Hotel have been very heavy, and a full house is anticipated by the management.

A characteristically-attractive programme has been drawn up, with three distinctive comedy turns—a musical comedy number, a military tap dance and an Irish reel, the last-mentioned having a particularly apt place in view of the occasion. The staging is also being designed specially in honor of the St. Patrick's celebration, with tulips and daffodils dominating in a decorative scheme effected with Spring flowers.

ENGAGEMENTS

BOTHWELL—MOORE

Mr. and Mrs. F. R. Moore, 621 Cornwall Street, announce the engagement of their second daughter, Doris Jean, to Mr. Henry Granville Bothwell, youngest son of Mr. J. J. Bothwell and the late Mrs. Clara E. Bothwell, 616 Cornwall Street. The wedding will take place early in April.

"THE CHILD"

By REGINALD H. WIGGINS, M.D., C.M., L.M.C.C.

THE CHILD'S SOCIAL LIFE

Children learn the most from their parents, but also a great deal from other children. Under two years, Peter Tom spends the greater part of his time with his parents or other adults. During this period, when a goodly amount of adult companionship is necessary, two rules must be kept in mind by those caring for the child.

1. Endeavor not to interfere with any absorbed activity of the child. If the routine of food, sleep or other necessities demand interference, exercise a little patience and give him a minute or two to finish what he is about.

2. First, of course, consider others, but whenever possible follow his lead in play rather than imposing your ideas and plan on him. In this way he will learn more, more thoroughly.

After about two years, when he is more outside the seclusion and protection of the home and spends a great deal of his time with other children, who, in their own small way, interpret the experiences and viewpoints of other families, remember that these influences are powerful, mostly for good, but should we take little care over his associates, they may be evil. Particularly is he influenced by older children, endeavoring to do what they do, however much these things may be at variance with his home teachings.

Your child should associate with other children. Only in this way will he learn to co-operate and conform to social discipline; to meet success with humility and failure with a smile; to give as well as to take; and lastly, to learn three of the basic principles of living: the value of knowing mine and thine; to live and let live; and that the "highest culture is to speak no ill."

If the association with other children is not allowed, he is doomed to many disappointments and misunderstandings when he comes to leave the home for school, or later to stand alone in the world.

Next article—"Individuality, the Most Important Feature in Child Life."

Lady Lake Re-Elected Head of Columbia W.A.

Junior Members Make Valuable Contribution to Funds—Address on Oriental Work of Special Interest—Business Sessions Concluded

Lady (Richard) Lake was returned by acclamation as president of the diocesan board of Columbia W.A., at the final session of the annual meeting yesterday. Other officers were named as follows: Honorary president, Mrs. C. F. Schofield; honorary vice-president, Mrs. C. S. Quainton; first vice-president, Mrs. A. J. Doull; second vice-president, Mrs. H. A. Collison; third vice-president, Mrs. A. Bengough; recording secretary, Mrs. Colin Cummins; treasurer, Mrs. J. R. Hartley; Dorcas secretary, Miss Lyda Sill; extra cents secretary, Miss Evelyn Gwynne; thankoffering secretary, Miss M. Humphries; educational secretary, Mrs. Alan Gardiner; junior secretary, Miss G. Checkley; Little Helpers' secretary, Miss Massy; church embroidery secretary, Mrs. T. A. Greenway; Living Message secretary, Miss D. Mott; prayer partner secretary, Miss Marion Henley; social service secretary, Mrs. Barber-Starkey; Columbia Coast Mission magazine secretary, Mrs. E. L. Philp.

MORNING SESSION

Rev. J. S. A. Bastin opened with prayers and an address. The discussion, skilfully led by the educational secretary, Mrs. Wilfred Hartley, was productive of much valuable information and suggestions. The reports of the junior and Little Helpers' secretaries, given by Miss G. Checkley and Miss Massy, showed that the junior members were working both for their parish and diocesan funds, contributions amounting to nearly $500, while the Little Helpers donated $150 through their "mite" boxes.

The report of the Mothers' Union was given by Mrs. C. Teasdale, and the Girls' Friendly Society by Mrs. E. P. Luxton. Mrs. Musgrave, of St. Andrew's (Cowichan Station) W.A., led the discussion on "The Bible in the Schools," Mrs. Beasley bringing information from the Mothers' Union committee, whose resolution the meeting favored and endorsed.

Luncheon was served by the Cathedral Guild.

GOOD HOPE MISSION

The report of the Good Hope Mission, and an address by Miss Hellaby, of Vancouver, who is head of the Oriental work in that city, were followed by the findings of the committee on the address of the president, given by Mrs. H. V. Hitchcox, of Nanaimo. The board accepted an invitation given by Mrs. Foster to hold the June meeting on Mayne Island. Members were reminded that the April board meeting would be held on April 12 in St. Saviour's Parish Hall.

The suggestion by a member that the name of a past officer and life member, Mrs. F. M. Norrish, be inscribed in the "Book of Remembrance," which was the memento of the Dominion board to the late Mrs. Willoughby Cummings, was heartily endorsed by the meeting, and a fund opened to receive contributions, which can be sent in to the diocesan treasurer, Mrs. J. R. Hartley, 837 Burdett Avenue, by individuals or branches.

COLUMBIA COAST MISSION

Report of the Columbia Coast Mission magazine secretary, Mrs. Philp, was full of interest. A covering vote of thanks was brought in by Mrs. T. Hughes, to which the president added personal thanks to retiring officers and expressed a welcome to new officers.

The bishop was able to come in at the close of the meeting and give a special message.

Daffodil Tea Will Be Held On April 13

"Sissinghurst," Mrs. E. Crow Baker's beautiful home on the Gorge Road, is being thrown open to the general public on Saturday, April 13, when H.M.S. Resolution Chapter, I.O.D.E., will hold its annual daffodil tea.

The chapter is particularly interested in the isolated districts of the Peace River, distributing clothing, magazines and other supplies through the Red Cross outpost nurse, and helping the Isolated Family Fund in connection with the general educational work of the order.

It is felt that if the citizens of an educational centre like Victoria could know more of the excellent work being done through the correspondence courses of the Department of Education, supplemented when necessary by this special fund, they would give their hearty support to it.

It is to raise funds for this type of work that the daffodil tea is given annually. Tea will be served in the billiard hall and special attractions are being arranged for the occasion.

Executive Is Elected

The following were elected to the executive of the Junior Musical Art Society at the annual meeting last evening in the Victoria Truth Centre, Miss Helen Winn, the president, in the chair: Misses Helen Ockenden, Alan Paver, Carl Benn, Grace White, Elsie Friend, Hettie Harvey, T. Morrow, Mary Hughes, John Pimm, Catherine Craig, Marjorie Margison, D'Albert Le Marquand and Harold England.

The secretary's report was read by Mr. Alan Paver, and the treasurer's report showed a successful year. Plans were made for a social evening at the home of Miss Mary Hughes, Richardson Street, on April 12.

MUSICAL PROGRAMME

The musical programme had been arranged to include music of Spain, Italy, Hungary and Austria, and the guest artist was Miss Gwen Harper, who played Schumann's "Papillons." The violinists were Gilbert Margison, Hettie Harvey and D'Albert Le Marquand; pianist, Vera Bailey; 'cellist, Carl Benn, and vocalists, Doris Rawlins and Joan Hayes.

The programme in full was as follows: Violin—"Nina" (Pergolisi), minuet (Boccherini), Gilbert Margison. Piano—Capriccio No. 2 (Paganini-Schumann), "Songs Without Words No. 3, Op. 102" (Mendelssohn), Vera Bailey. 'Cello—Serenata Espagnol (Gregor Skolnik), and introduction to "Cavalleria Rusticana" (Mascagni), Carl Benn. Vocal—"Who Is Sylvia" (Schubert), "The Secret" (Schubert), Doris Rawlins. Violin — "Hungarian Dance" (Brahms), Hettie Harvey. Vocal—Recitative, "O Susanna is Late"; aria "Gone for Ever" (from "Marriage of Figaro" by Mozart); Hayes. Violin—"Liebestraum" (Liszt), "Tarantelle" (Kreisler), D'Albert Le Marquand. Piano—"Papillons" (Schumann).

Refreshments were served later in the evening.

Metchosin

Mrs. W. A. Georgeson, of Union Bay, is visiting her parents, Major and Mrs. H. Meredith-Jones, "Rockoaks," for a few days.

VANCOUVER SHIPPING

VANCOUVER, March 15 (CP).—Vancouver halibut fishermen expect to decide over the week-end whether they will follow the example of Seattle fishermen and stay ashore until early in April, or commence fishing at once.

Owners of vessels in the Vancouver Association are anxious to start, but the fishermen are not so keen, feeling they would receive better prices if they waited until the present supply on the market has been decreased considerably.

It has been reported that Prince Rupert halibut men have decided to stay ashore until April 2. When the operator of a Prince Rupert boat went out for cod recently and returned with a catch of 9,000 pounds the union ordered him to freeze the entire catch and not offer it for sale until later.

LANGFORD

A card party will be held at the "Wishing Well" tonight at 8 o'clock, under the auspices of the Parent-Teacher Association. Contract and auction bridge will be played. Prizes will be given and refreshments served.

Send Your FLANNEL PANTS TO New Method CLEANERS & DYERS

ROYAL QUALITY SERVICE CLEANERS All Attachments $29.75 B.C. Electric

Pantorium DYE WORKS Empire 7155 DRY CLEANING, DYEING

Make Your Choice NOW for Easter —a coat, a suit, or a dress, —and, of course, a hat. TERVO'S 722 Yates St. LADIES' APPAREL SHOP Garden 5131

March

You Don't Need an Umbrella

. . . IF YOU DO YOUR TRAVELING BY BUS

During the seasonable, if somewhat uncomfortable, unsettled state of the weather these days, it is good economy to travel to and from town by "COACH LINES." You avoid the hazard of driving your car under adverse conditions, when the wear and tear of rainy-day driving is hardest both on tires and your nerves—while comfortable buses take you into the centre of the business and shopping districts.

All coaches leave from the centrally-located depot at Broughton Street and Broad—with its large, warm waiting-room.

TRAVEL BY BUS

COMFORT—CONVENIENCE—ECONOMY

VANCOUVER ISLAND COACH LINES, LIMITED

E 1177 Depot, Broughton St. E 1178

LAPIN SWAGGERS

Full length, smartest styles. Shades in blue fox, grey, steel blue, beige, tan, brown and black. Regular $55, reduced to $38.95

We sell for less, because we are Victoria's only fur manufacturers. Buy from us and save money.

Lapin Trotteurs, in all above shades $29.50

Lapin Jackets, in all shades $19.50

Foster's Fur Store 753 YATES STREET Furriers Since 1895

PHONE EMPIRE 1826 For Our Big Spring Circular • A. K. LOVE LTD. LADIES' WEAR 706 VIEW STREET G 5913

SAFEWAY STORES DISTRIBUTION WITHOUT WASTE

See Friday's Colonist for List of Week-End Specials

SAFEWAY STORES, LTD., 707 Fort St.

HOW'S YOUR HEALTH TODAY?

The Old Country has produced a better Health Salts AND IT'S IODIZED!

With typical British thoroughness, the chemists of Joseph Lingford & Son, of Bishop Auckland, County Durham, England, have conducted a research into the qualities of liver salts, with the definite object of making a better one and putting it on the market. They have succeeded and the result is LINGFORD'S IODIZED LIVER SALTS.

It contains all the elements formerly considered necessary to the ideal liver salts, with the vital element IODINE added—vital iodine in its most easily ingested form which energizes, rejuvenates and promotes a vigorous improvement in the state of bodily health.

Produced by Joseph Lingford & Son, Bishop Auckland, Co. Durham, England. Established 1861.

OCEANIC SALES, LTD. Western Canadian Distributors

The "LANCET" Approves. Praised by the medical profession (including the ultra-conservative "Lancet"), accepted by the British public, LINGFORDS IODIZED LIVER SALTS now comes to British Columbia for your approval.

LINGFORDS IODIZED LIVER SALTS

LINGFORD'S IODIZED LIVER SALTS

RETAILED BY:

CUNNINGHAM DRUG STORES, LTD. Vancouver
DAVID SPENCER, LTD. Vancouver, Victoria and New Westminster
HUDSON'S BAY COMPANY Vancouver and Victoria
OVERWAITEE LIMITED Vancouver
OWL DRUG CO., LTD. Vancouver
SCOTT & PEDEN, LTD. Victoria
VANCOUVER DRUG CO., LTD. Vancouver
WOODWARD STORES, LTD. Vancouver

WHOLESALED BY:

WESTERN WHOLESALE DRUG, LTD.
TERMINAL WHOLESALE DRUGS, LTD.
REILY, DOUGLAS & CO., LTD.
MACDONALD'S CONSOLIDATED, LTD.

Social Activities and Notes of Personal Interest

New Spring Styles Attract Admiration At Fashion Display

Soroptimist Club Sponsors First Show of Season at Hudson's Bay Company—Wide Variety of Styles, Colors and Materials

BE she tall or short, slim or of more solid proportions, a debutante or "the woman who's lived longer," there are frocks and Spring ensembles to suit every woman, in the lovely collection of Spring styles as disclosed in the first fashion revue of the season at the Hudson's Bay Company yesterday afternoon. The fashion tea was under the auspices of the Soroptimist Club, and the Victorian dining-room was thronged with interested spectators.

The programme was punctuated with charming dances by Toleta Williams, Patsy Hutchinson, Lorraine Stocker, Betty Joan Elworthy and Rosemary Farrow, pupils of the Russian Ballet School. Miss Honor Benson, in Russian costume, sang "My Johan" very charmingly, accompanied at the piano by her sister, Miss Margery Benson, and Mrs. Kathleen Redgrave Lavell was heard in a delightful number, "Chiribiribin," and "My Heart Is Like a Singing Bird," with Mrs. Jamie Cameron at the piano.

A popular orchestra was in attendance. The tea tables looked most festive with vases of daffodils and blue iris, and a long, raised runway on which the mannequins displayed their becoming gowns afforded the onlookers with a good view.

SPORTS WEAR

The mannequins were Mrs. Tautz, Mrs. Rattenbury, Misses Carey, Pennock, Leask, Hamlet and little June Gibson and Dorothy Graham.

The first group included knitted sports suits, of which the Jantzen, Avon knit and Lansea models were outstanding. "Sun orange" was the shade of a charming suit worn by Miss Carey, and Engadine green was the shade of the Lansea model worn by Mrs. Rattenbury. For the younger folk, plaid-pleated skirts and smart little jumpers to tone were shown by June Gibson and Dorothy Graham.

Among the sports dresses the shirtwaist frocks were particularly becoming, giving the smart well-tailored line which is so much to the fore this Spring. A three-piece sports outfit, worn by Miss Pennock, showed a chamois suede jacket, pullover and tweed skirt, and a redingote brown print dress, worn by Mrs. Tautz, featured bracelet sleeves. The sports hats were of finest fur felt or basket-weave straw, and the shapes and styles seem specially adaptable to the individual wearer this year. Many of the crowns are shallow, with "shovel" brims; others are "ups and downs" while others, chiefly worn with the more "dressy" type of costume, are made with rolling brims turned back from the forehead.

Little June Gibson wore one of the popular "Princess Elizabeth" style coats and hats in a soft shade of primrose yellow.

"MARINA" STYLES

The "Princess Marina" influence on the fashions of Spring 1935 are reflected in the turned-up brim hats and a new shade of blue. Among the tailored and novelty suits, Miss Leask's two-piece navy blue tree-bark suit was much admired, and Miss Pennock's three-piece steamer suit of a beige and shadow plaid was equally smart, worn with or without a beautiful top coat of the same material.

Crepes of various kinds were shown for afternoon frocks, their simplicity of design and absence of trimming, save for a few buttons or touches of handwork, making them outstandingly "good looking." A geranium pink shirtmaker dress, with touches of smocking, worn with a crystaline straw Regency bonnet, trimmed with a bunch of French flowers, was charming, and Mrs. Tautz wore a two-piece dress of "bowler hat" print, the design actually being a tiny bowler hat on a drab background.

Wooden buttons, smart leather belts and quilted taffeta formed the noteworthy trimmings of the tailored and dressy coats.

Among the lovely dinner gowns was a bewitching taffeta of shell pink, edged with box-pleated frilling, worn by Miss Carey, and a powder blue lace net over a floral taffeta foundation, worn by Miss Hamlet Angelskin lace, Venice blue lace, Marina blue lace and a quaint Early Victoria taffeta model gown were others much admired. The children's party frocks shown were of white and pink organdie.

The make-up by Miss Osborne, special representative of Daggett & Ramsdell, the Blue Pheasant footwear and Lady Hudson silk hose were other features of the style revue.

Leaving for South Tonight

MRS. H. L. SANGSTER

—Photographs by Ros Weller Studio.
MISS GLADYS TOWNSEND

Mrs. H. L. Sangster, 1101 Hampshire Road, and Miss Gladys Townsend, only daughter of Mrs. F. W. Townsend, Foul Bay Road, who will leave this evening aboard the Ss. Ruth Alexander for a month's vacation in California. While in Los Angeles they will visit Mrs. J. A. Mathieson, who was formerly Miss Lulu Andros, of Victoria.

Social and Personal Notes

Canadian Club Tea

An unusually large number of guests remained for the Women's Canadian Club executive tea held in the lounge yesterday afternoon, following the address given by Mr. Vernon Bartlett. Mrs. Gordon Sloan presided at the tea-table, and in addition to the lecturer of the afternoon the following others were special guests: Miss Shiela Conway and Miss Eleanor Walker, the duettists, and their accompanist, Miss Eileen Dumbleton; Mrs. Hugh Phillips, president of the Winnipeg Women's Canadian Club; Mrs. Homer Dixon, Sir Charles Delme-Radcliffe, and Colonel H. T. Goodland. Others remaining were: Mrs. Alfred Carmichael, Mrs. H. L. Campbell, Mrs. James Adam, Mrs. J. O. Cameron, Mrs. P. B. Scurrah, Mrs. P. E. Taylor, Mrs. K. C. MacDonald, Mr. and Mrs. Walter Wilson (Burns Lake), Mrs. Henderson (Seattle), Miss Currie, Mrs. Ross, Mrs. Sutherland, Miss Knowlan, Miss E. F. Knowlan, and Mrs. E. C. Manning.

* * *

Bridge Party

Mrs. J. Baron entertained with two tables of bridge at her home on Queen's Avenue on Wednesday. The prizes were won by Mrs. Boddington, Mrs. A. Gough and Mrs. H. Robinson. Tea was served from a very prettily appointed table, decorated with St. Patrick's favors. Those present were: Mrs. I. H. Erb, Mrs. H. Robinson, Mrs. A. Miller, Mrs. W. E. Skett, Mrs. B. Gough, Mrs. A. Gough, and Mrs. J. Baron. Miss Boddington was the guest of honor

* * *

Hostess at Tea

Mrs. H. H. Hare entertained with four tables of bridge yesterday afternoon at her home in Uplands, her guests including Mrs. Walter Walker, Mrs. W. G. Crawford, Mrs. Walter Duncan, Mrs. Douglas Graham, Mrs. Arthur Alexander, Mrs. H. Whitaker, Mrs. English, Mrs. Lane, Mrs. Edwin Tomlin, Mrs. C. H. French, Mrs. W. N. Gunning, Mrs. Frank Jordan, Mrs. N. Colgate, Mrs. J. W. Hudson, Mrs. G. G. Green, Mrs. Fred Bartholomew, Mrs. Fred McGregor and Mrs. H. W. Stavert.

* * *

Plan to Return

The Misses Marie and "Bobby" Stuart, of Chicago, who have been visiting Mrs. A. H. Mitchell for several months, left some time ago for the Mainland, en route to Chicago. Their many friends in the city will learn with pleasure that they plan to return to Victoria early in the Summer.

* * *

Entertains for Visitor

Mrs. F. B. Gregory, Craigdarroch Road, entertained at a small tea party yesterday afternoon in honor of Miss Marjory Lister, of Toronto, who is visiting her brother and sister-in-law, Lieutenant and Mrs. J. F. A. Lister, Bewdley Avenue, Esquimalt.

* * *

Entertains Visitor

Mr. and Mrs. L. C. Boyd, Beach Drive, entertained informally late yesterday afternoon in honor of Mr. Vernon Bartlett, of London, who was the speaker at the Women's Canadian Club meeting yesterday afternoon.

* * *

Leaves for Toronto

Mrs. F. J. Brimer left yesterday for the Mainland, en route to Toronto and Montreal, to attend meetings of the executive of the Dominion board of the Woman's Auxiliary to the Missionary Society of the Church of England.

* * *

Return to Lake Cowichan

Mr. and Mrs. Lawrence Ashburnham and Miss Doreen Ashburnham, who have been spending the Winter months at Cowichan Bay, have returned to their home at Lake Cowichan.

* * *

To Visit in East

Mrs. Angus Campbell left yesterday afternoon for Vancouver, en route to Montreal, Toronto and various other Eastern cities, on a buying trip to the leading fashion centres.

* * *

Tea at Empress

Mrs. R. R. Burns entertained at tea yesterday afternoon at the Empress Hotel, her guests including a number of the wives of the members of the Legislature and a few other friends.

* * *

Return Home

Mr. and Mrs. H. Dobinson, of Chemainus, who have been spending a few days visiting in the city, have returned home

* * *

Here From Winnipeg

Mrs. J. D. O'Donnell, of Winnipeg, who arrived in the city recently, is visiting her mother and sister, Mrs. Denmark and Mrs. H. H. Rowley, of Joan Crescent, for several weeks.

* * *

From Vancouver

Miss Maxine Eslick, of Vancouver, is visiting with her mother, Mrs. T. H. Eslick, "Holthome," Cadboro Bay.

* * *

Here From Winnipeg

Mr. and Mrs. George Munro have arrived from Winnipeg to visit their son and daughter-in-law, Mr. and Mrs. W. Munro, Patio Court.

* * *

Entertains at H. L.

Mrs. R. O. G. Morton entertained a large number of friends at tea yesterday afternoon at her home on Lampson Street, Esquimalt.

* * *

Returns to Vancouver

Mrs. R. C. Buchanan has returned to Vancouver after a brief visit with her parents, Mr. and Mrs. Lorne A. Campbell, St. Charles Street.

* * *

Winnipeg Visitor

Mrs. Hugh Phillips, president of the Winnipeg Women's Canadian Club, is the guest of Mrs. Homer Dixon, Belmont Avenue.

* * *

Visiting Vancouver

Mrs. Arthur Cree left yesterday for Vancouver, where she will attend the reunion of Yukon pioneers.

* * *

Visiting Friends

Miss Betty Ward, of Douglas Lake, is the guest of Mr. and Mrs. F. J. D. Pemberton, Beach Drive.

* * *

Holiday on Island

Miss Hazel McPhee left recently for James Island, where she is visiting Mrs. A. Emmens.

* * *

Returns to Mainland

Mrs. D. C. McDonald, of Vancouver, who has been spending several days in the city, has returned home.

* * *

Leaves for Vancouver

Mrs. E. Crow Baker is spending the week-end in Vancouver with her sister, Mrs. H. G. Ross.

* * *

At Glenshiel Hotel

Mr. and Mrs. N. P. Porter and their two sons, of Duncan, are staying at the Glenshiel Hotel.

* * *

Tacoma Visitor

Miss A. M. Gartrell, of Tacoma, is a visitor in the city and is staying at the Glenshiel Hotel.

Mrs. R. Steeves Tells of Life Of Mary Webb

Mrs. R. P. Steeves, M.P.P., gave a fascinating address on Mary Webb, well-known poetess and novelist, before an interested gathering of members of the University Women's Club last night at the Y.W.C.A. Mrs. Steeves lived in the same village as the authoress and often visited her. The delicate descriptions of nature in Mary Webb's novels had a poetic quality which made them outstanding in this particular style of writing. Her humor also was delightfully delicate among country people.

Mary Webb's real name was Gladys Meredith and her home was a converted old mill, with whimsical ramblings and winding passages. Among her outstanding books was "Precious Bane," which became so popular that it was translated into many languages and was filmed and dramatized.

"Walter de la Mare's 'I Love All Beauteous Things' made a fitting memorial to Mary Webb," said Mrs. Steeves, in concluding her address. A vote of appreciation was expressed to Mrs. Steeves by Mrs. Harry Smith, and a corsage bouquet was presented by Miss D. Hay.

Miss Helen Ockenden played two delightful pianoforte selections by Beethoven. Mrs. Sills, of the Women's Workroom, gave an outline of the work being accomplished by the women. A report on the success of the recent bridge party was given. It was announced that the study group would continue this month and that at the next meeting, to be held at the home of Mrs. Godson, Mrs. D. M. Duncan, of St. Margaret's School, would give a talk on John Masefield. The president, Miss I. Thomas, expressed regret at the absence of Dr. Ryan, an old member of the club, who is ill. Refreshments were served after the meeting.

I.O.D.E. Activities

Malahat Chapter

The monthly meeting of the Malahat Chapter was held on Thursday at Cobble Hill, with the regent, Mrs. V. H. Stewart-Macleod, in the chair. Guests at the meeting included Mrs. Galloway, regent of the Cowichan Chapter; Mrs. H. P. Swan and three other members of the Duncan executive, with three visitors from Cobble Hill. The chapter voted $5 to the King George Jubilee Cancer Fund for Canada. It was also decided to help the Solarium X-Ray Fund, the amount to be decided later. Miss C. Bonner read the declaration and was welcomed as a new member. Mrs. Stewart-Macleod was appointed a delegate to the Provincial chapter meeting to be held in Vancouver in April. Miss N. Scales, standard-bearer, will also attend. The chapter's plans and budget for the year were discussed. The feature of the meeting was an intensely interesting paper on the Oriental question by Mrs. H. P. Swan, of Duncan. The members of the chapter were hostesses at tea, which was poured by Mrs. Hunter and served by Mrs. May.

Sir M. B. Begbie Chapter

The monthly meeting of Sir Matthew Baillie Begbie Chapter was held at headquarters yesterday afternoon with the regent, Mrs. T. R. Myers, presiding. Plans to hold a bridge tea were discussed, the date of which will be decided later. The sum of $5 was donated to the King George Jubilee Cancer Fund. Mrs. Myers was appointed delegate to the provincial annual meeting to be held in April. One new member was admitted and one proposed

FLETCHER BROS. TO PRESENT PROGRAMME

Today from 2:30 to 5 o'clock Fletcher Bros. will present the third in a series of afternoon concert programmes demonstrating the musical possibilities of instruments in popular favor today. In response to the request of many who could not attend the concert given two weeks ago, Fletcher Bros. will again feature the guitar in this afternoon's concert. Two accomplished musicians will be in attendance, rendering a programme on both the Spanish and Hawaiian guitars.

The programme will comprise works of the great composers as well as topical and novelty numbers such as prospective students of this popular instrument would like to hear played.

Kitty McKay

BY NINA WILCOX PUTNAM

The girl chum says the differences between a stage manager and broker is one deals in figures and the other figures in deals.

THE LOVE FLIGHT

by Jessie Dawson

CHAPTER XVIII

Anne idled along the path between the shrubs, closing her mind to everything except the peace of the garden. A mother-bird on the other side of the shrubs was scolding away volubly, rustling the leaves and flapping her wings. There was a break in the shrub border just ahead. Anne stepped through, thinking she might catch sight of the sharp-tongued little scold. She gave an exclamation of delight. How lovely. She was in a tiny patio walled with green, paved with mossy green tiles. In the centre a white urn reared its graceful chalice to catch the drops of a tiny fountain—a birdbath. Perhaps the mother-bird had been marshalling her young to their daily dip.

The quiet was broken by voices. Someone was coming along the path. Soon she could hear every word spoken, distinctly.

"You might have known she'd try to bag you, one way or another. Picture little Yvonne giving anything away. You picture her. I can't. I suppose the Easter rabbit still lays colored eggs for you, too." The gruff, deep-throated laugh that was not a laugh but a scoff. The girl in the white dinner jacket. Only now she'd be wearing grey slacks and a white flannel jacket. She was the sole survivor of the "locust" swarm that had first descended upon Bois Joli.

"How was I to know she was working the mines? She acted as if she'd just been hatched out of a convent. Pulling that mamma stuff on me, and a chaperon to see she got down here safe." Dolph. This voice was Dolph's, rumbling and peevish.

"The chaperon was part of the act. They'll probably split whatever they can pry out of you sixty-forty Kree-istmas, a man with two blind eyes and no eardrums would know better than to fall for that racket. Didn't you look at her? Or did you just close your eyes and pull her out of a gift bag?"

Anne stood still. Should she step boldly out into the path so that she need hear no more of whatever it was they were debating between them? But she had heard enough. Too much. Unwillingly, she was a partner in a business that had better be left covered. Some ugly business concerning Dolph, who already had cause to wish her anywhere but at Bois Joli. Dolph and Yvonne, the wispy blonde in the black lace dress.

"I met her at Tony's—with a fellow I know. She fell for me right off the reel. Ditched her date and let me take her home."

"Cripes! And didn't that mean anything to you? Maybe you thought it was your fatal beauty got her!"

"Yeah? Well, this one happens to be barking up the wrong tree. She won't get a cent from me. Not a red. She can't prove anything. I never wrote her a line, not a line. I make it a practice to telephone 'em. Bitten by a fox, huh?" Anne could picture Dolph's cheeks puffing and jiggling, the little black button eyes gloating.

"I don't think you were ever even nipped by a fox," was the blunt comment of the betrousered girl whose name was Ethlyn, but who was Biff to the locusts.

"Whadda you mean? She hasn't got anything on me, Biff, old dear. What is there for her to have?"

"How far did you ride with her when she went back to New York?"

"Charleston. She cried, so I had to. What's that got to do with it?"

"Did you buy her ticket, stateroom and all that?"

"Sure I did. What do you think she'd buy it with, boloney?"

"No, sap. With money from Santa Claus, if you weren't such a complete ass. Ever hear of a trick called the Mann Act?"

There was a smothered squeal of rage. Anne recoiled. At the same moment a stray breeze stirred the green walls of the patio, blew the tiny fountain into a rainbow, lifted Anne's cap from her head, and whirled it through an aperture into the path.

Silence for a minute. Dead silence. Then the crunch of shell beneath a heavy body and Dolph stood inside the patio, the girl close behind him.

"So it's you!" His head was rolling, his shoulders were hunched. "Spying! Dirty little sneak. I'll fix you. Nobody's gonna spy on me and get away with it."

"Cut it!" Biff strode forward, thrust Dolph aside with a sweep of her brown capable hand. "What are you doing here?" she demanded of Anne.

"I came out into the garden—I'd finished my work—this part is open to the servants." Anne, taken by surprise, was stammering.

"Were you here when we came along the path?"

"Yes, before you came. I've been here watching the birds and the fountain."

"Yeah! I'll bet—birds and fountain." Dolph jeered. "Watching to see what you can pick up. Carry it back to headquarters, huh, and get a pat on the back. A day off, huh, so you can pick up men on the street. Like the one that dumped you out of his car on the corner. I'll fix you. You won't pick up——"

"Oh, for Kree-isthas sake, stop yapping!" Biff's scorn had the effect of a blow. "How much did you hear?" to Anne.

Anne, against the wall, was cold and small. Dolph had seen her with Craig Braden, had seen her get out of the car at the corner. To him she was the sort who pick up men on streets, who get dumped out of cars on street corners—no, she was not a lump of ice. She was a torch!. A torch of flame, mounting, mounting, sending out licking little tongues of flame——

"I heard enough," she said, stepping out from the wall. "I couldn't help hearing. You were talking so that your voices carried."

"Why didn't you let us know you were here?" The girl threw water on the flame.

Anne's mind was drumming. "I should have let them know—I should have. I'd no right to go on hearing. If I'd come out on to the path when I first heard them—if I hadn't been afraid Dolph would try to hurt me—oh, what is wrong with me? Why must I always be hurting people, fighting them, making them hate me?"

"I—I—can't explain," she said, staring hard at Dolph. Certainly he would understand. He would know why she had chosen to keep out of his path. She miscalculated the wisdom of the girl. The girl caught the message in Anne's eyes—added to it the unreasoning rage, the irrelevant accusations of Dolph.

"I see," she said. She turned to Dolph with a laugh that was like pebbles falling on a flat, hard stone. "This one wasn't chucking the other guy to let you take her home, eh, my angel? Why not be sporting about it? She wasn't spying on you. She happened to be here when you spilled over. The best thing to do is to forget about it. You can forget what's none of your business, can't you?" she demanded, wheeling on Anne.

"I want to forget it," Anne said, earnestly. "I want to forget anything that has to do with—him."

"There you are." The girl's broad hand clapped Dolph soundly on the shoulder. "She's glad to forget you. You can't expect your fatal beauty to knock 'em all prostrate, Dolph, old cake."

"I don't believe her. She was spying. She's a dirty little sneak!" Dolph went on protesting, although he knew he was losing ground.

"Oh, for the love of—look here, Dolphus, chuck the whines and let's move on. She's not going to carry your soup to market, and even if she did, there's nothing you can do about it now you've spilled so much of it. Let's go back to the house. I've got a thirst all the way to my toes."

The "thirst" moved Dolph, as the girl knew it would. The unfailing magnet. He turned and scuffed through the aperture.

"I trust you to keep your word, to forget what you've heard," the girl said to Anne.

"I've already forgotten." Anne's chin was high. She moved forward, dabbling her fingers in the cool crystal of the marble bowl until the girl had gone.

When she thought that Dolph and the betrousered girl had had time to reach the house, she retraced her steps, slowly, along the garden path.

(To Be Continued)

WOMEN'S INSTITUTES

WEST SAANICH

The West Saanich Institute held its monthly meetin, at the Institute Hall, Brentwood Bay, with a large attendance. Mrs. S. Moody was in the chair. Three new members were enrolled. Final arrangements were made for the Irish tea, which will be held at the hall this afternoon. Tonight a bridge and five hundred card party will be held at the hall. A social hour was spent and refreshments served by Mrs. T. Haddon and Mrs. W. O. Wallace.

OLD-TIME DANCE

Another popular Canadian old-time dance will be held next Tuesday evening under the auspices of Vancouver Encampment No. 1, I.O.O.F., and a cordial invitation to attend is extended to all Odd Fellows, Rebekahs, Theta Rho Girls' Clubs, and their friends.

THE PLUME SHOP
Famous for Style, Quality and Values
747 Yates Street Phone Empire 5621
Thrifty Women Shop Saturday in Our Bargain Basement
SPRING SUITS
The kind you'll thrill wearing. Only $10.95
SPRING COATS
In the newest materials and styles. Only $7.95
HUNDREDS OF NEW SPRING DRESSES
Today only $2.95
THE LARGEST SELECTION IN SPRING HATS
Only $1.95

NEW SPRING SHOES
FROM THE STYLE CENTRES OF AMERICA
Thrilling and exciting are these new Eyelet Ties and Oxfords in the new Spring colors of Marina blue, rich browns and smart blacks. $5.00, $6.95, $8.95
MUNDAYS' 1208 Douglas Street

SPECIAL
5-PIECE BEDROOM SUITE
Bed, Dresser, Chiffonier, Vanity and Bench. $73.50
Venetian mirrors
$7.50 Cash—$7.50 Monthly
HOME FURNITURE COMPANY
825 FORT ST. E 9921

McDONALD'S
360 Moss Street 749 Yates Street
"WE SELL FOR LESS"
SATURDAY'S Cash and Carry Specials
Peanut Butter 3 lbs. 28¢
Potatoes Sack 59¢
Comox Green Beans, 2's Tin 10¢
Comox Red Plums, 2's Tin 10¢
Butter, First Grade 3 lbs. 77¢
The same First Grade Butter, 3 lbs. for 74¢, if purchased with a 50c grocery order of goods not advertised.

SEE THE PROOF
Of a Scientific Test Before Your Hair Is Permanently Waved
CROQUIGNOLE SPECIALS $2.50, $3.50, $5.00
"If your hair is not becoming to you . . . you should be coming to me"
BERT WAUDE 709 Fort Street E 4023

Window Screens Window Boxes
Garden Seats Garden Swings
ANYTHING TO ORDER
The Red Cross Workshop
584-6 Johnson Street Phone E 3513

ECCLES CARAVANS
MADE IN ENGLAND
Victoria Depot B.C. Agency
Duncan Storage Co. 520 Bastion St.

LAUGH!
AND THE WORLD LAUGHS WITH YOU!
● To be healthy is to be happy—and health is largely a matter of keeping the system regulated and free from poisons. Quaker Natural Health Bran will do this safely and effectively. It supplies the bulk needed to correct modern super-refined diets.
Include Quaker Natural Bran in your daily diet—sprinkle it on your cereal—eat it in delicious muffins and cookies. It's especially suitable for cooking and it is economical to use.
Order a package from your grocer—every one contains a booklet of delicious recipes.
QUAKER Natural BRAN
Especially economical for cooking

BRAN and OATMEAL COOKIES
1 cup Quaker Oats
½ cup Raisins
¼ cup Shelled Walnuts
1 Egg
½ cup Granulated Sugar
¼ teaspoon Salt
½ cup Melted Butter
½ teaspoon Baking Soda
3 tablespoons Hot Milk
½ cup Pastry Flour
½ teaspoon Cinnamon
½ teaspoon Nutmeg
½ cup Quaker natural Bran
Makes 4½ to 5 dozen Cookies
Put the Quaker Oats, raisins and nuts through the food chopper. Beat the egg, add sugar, salt and melted butter and combine thoroughly. Then add hot milk in which soda is dissolved. Sift together the flour, cinnamon and nutmeg, and add with the bran to the batter. Lastly add the chopped ingredients, mix well and drop by small spoonfuls onto a greased baking sheet, keeping them 2 or 3 inches apart. Bake in a moderate oven (350°F., to 400°F.) for about 15 minutes.

WIN $10,000
Come in and let us tell you about the Selby Arch Preserver Shoe contest.
CATHCART'S
1208 Douglas St. G 6111

"If he were my youngster, I'd use the hairbrush"

Wait! Spanking may be the wrong prescription
There may be times when a child's behavior calls for a bit of sturdy, old-fashioned discipline. But nine times out of ten—no!
don't do it!
If your child is unduly fretful, whiney, or cross and hard to manage—suspect that something is wrong! All too often you will find that it is childhood's commonest ailment—constipation.
but I don't like it!
Give him a laxative, but—be careful! For a bad-tasting laxative may upset his whole digestive system. A laxative which may be quite all right for grown-ups may do your child far more harm than good.
try this
Give him Castoria—the laxative made especially for children. For it is safe. It is gentle, yet it is thorough. Your doctor will tell you that it contains nothing that is not suitable for a child's delicately-balanced system.
that's swell!
And children take Castoria without a word of protest—they love its taste. Get Castoria to-day—and save money by getting the large, family-size bottle!
CASTORIA
The Children's Laxative
from babyhood to 11 years

St. Patrick Luncheon

Special Luncheon served today in the Victorian Restaurant for 50c

Fourth Floor, "The Bay"

Hudson's Bay Company.

INCORPORATED 2ND MAY 1670.

Saturday—"The Bay's" Family Shopping Day

"The Bay" Is Out to Give Victoria Men the Best Value They've Ever Seen in

2-Trouser Suits

When these Suits went on sale on Thursday, scores of Victoria men who answered the advertisement discovered just how far $19.50 could be made to go in the purchase of really first-grade clothing. Yes, there are pure wool blue serges, fine worsteds, sporty tweeds, grey flannels—most of them with two pairs of trousers and all marked at the one price. Don't wait until pay-day if that makes any difference. A small deposit will hold any suit for the rest of the month, or, if you wish, special terms may be arranged ($6.50 down and $6.50 a month). SEE THESE SUITS TODAY!

19.50

Men's Clothing, Street Floor, "The Bay"

Sale of Girls' Wash Dresses

Sizes for 2 to 14 Years **98c**

There is an unlimited choice of gay plaids, smart stripes, printed and floral designs. Touches of embroidery, tricky tucks and shirring. Sizes 2 to 6 years have matching panties.

TWEED COAT-HAT SETS

Well Tailored Coats in fitted and belted styles. Imported English tweeds . . . lined throughout . . . good deep hem. Colors are green, brown, blue. Sizes 7 to 14x **5.95**

Outstanding Value!

COAT AND BERET SETS

For the wee tots. Made in the ever popular fitted style with a good deep turn-up on hem. Matching beret. Sand, blue and green. Sizes 2 to 6 years **3.95**

SWAGGER SUITS

Three-Piece Suits, consisting of coat, skirt and hat. Two coat styles—one has a yoke effect with Ascot tie, the other has Peter Pan collar. Blue, brown, sand, green. Sizes 8 to 14x. Regular $9.95 ..... **7.95**

GIRLS' PLAID AND CHECK SKIRTS

Smart Plaid Skirts fully pleated . . . buttoned on white bodice. Blue, brown and green plaids or checks. Sizes 7 to 12 years **1.95**

Second Floor, "The Bay"

Smart New

SPRING FROCKS

In Crepes and Prints

4.95

Thrills for you in these modestly priced frocks! Crepes and prints of quality materials . . . smart Spring details . . . choice colors. Various new necklines—some with collars that contrast . . . interesting button treatments. Styles and sizes for misses and women.

Tailored Coats

An almost unlimited array of smart new styles. Imported tweed mixtures and monotone colors. Featuring Clark Gable and Bi-Swing backs. Self and leather belts, new sleeve treatments. Sizes for misses and women. Priced at **19.75**

Popular Styles in

BLOUSES

Sizes 34 to 44 **1.98**

You'll need more than one blouse to wear with your suit! Blouses made from wash crepes and satin. Smart necklines and sleeves. Shirring, tucking, bows, jabots. White, eggshell, pastel shades, brown and blues.

Ladies' Ready-to-Wear, Second Floor, "The Bay"

Sale of Men's Socks

50c

Ordinarily 75c

Here are Socks that are outstanding for value. Made by well-known makers, "Woods," Mercury, Allen "A," McGregor and Holeproof. All-wool cashmeres, silk and wool mixtures and pure silks and lisles. Blacks, browns, blues, greys—all in a wide selection of patterns. Be on hand early Saturday to share in this bargain!

Men's Socks, Street Floor, "The Bay"

Dress Fabrics

For Spring That Are Decidely NEW

Printed Dress Linens

Note this—there's an anti-crease finish to these Linens that prevents creasing! Smart floral and stripe effects in beautiful color combinations. Yard **$1**

Silk Prints

Floral, stripes and plaid patterns in Silk Prints. Fashion into inexpensive frocks. Width 38 inches. Yard **69c**

Ruff Crepes

Another excellent value in silk fabric. Ruff pebble effects in all the wanted colorings, including black; 38 inches wide. Yard **79c**

Suitings and Coat Fabrics

All are 54-inch materials. Included are—new hairy fabrics, speckled tweeds, embroidered homespuns, fleck tweeds, pastel loose weaves, diagonals, striped polo coatings and checked polo coatings. Yard **1.95**

TAKE ADVANTAGE OF OUR FREE-CUTTING SERVICE

Street Floor, "The Bay"

Lady Hudson and Lora Lea

HOME FROCKS

Sizes 14 to 48 **1.98**

Either of these two exclusive "Bay" lines will give you the best in styling and quality . . . perfect-fitting dresses of high workmanship. 20 different styles to choose from in ginghams, piques and printed broadcloths. Checks, florals, plaids or polka dots . . . organdie or pique trimming. Light or dark colorings.

Rayon Knickers, Vests and Panties

Heavy textured rayon undies: cuffed knee or wide leg panties, and lace or motif trimmed knickers. White and pastel shades **59c**

FLAT SILK CREPE SLIPS

Bias cut, lace trimmed. Sizes 34 to 44. Regular $1.98 ..... **1.59**

Second Floor, "The Bay"

New Designs in Cretonnes

Cocoa Door Mats

Size 14 x 22. Well bound mats. You won't make muddy tracks through the house with one of these at the door **59c**

25 new designs direct from the mills. Strong, durable cretonnes in floral, modern and conventional patterns; 36 inches wide. Yard **25c**

Third Floor, "The Bay"

New English Dinnerware

8-Person Set, 67 Pieces **14.85**

$4.95 Cash, the rest in two monthly payments. No interest! Your choice in three new outstanding patterns. Set includes:

8 Dinner Plates
8 Luncheon Plates
8 Dessert Plates
8 Teas and Saucers
8 Soup Dishes
8 Fruit Dishes
2 Covered Dishes
1 Open Vegetable Dish
1 Gravy Boat and Stand
1 Meat Platter
1 Sugar
1 Cream

Genuine Satsuma Vases

100 Only available at this low price. Lovely coloring and attractive in shape. Valued at $2.00. Special **95c**

On Sale on Aisle Table, Main Floor and Third Floor, "The Bay"

1,000 Pairs of Substandard

Full-Fashioned Hose

Of $1 and $1.50 Lines **2 Pairs 1.25**

SERVICE WEIGHT—With firmly reinforced feet and welt. Clear rich silk. All sizes in smart colors.

SERVICE CHIFFON—Silk in a weight that many women prefer. All sizes in a group of popular shades.

Street Floor, "The Bay"

SERVICE GROCERIES

AYLMER DEMONSTRATION

Special Prices on All Aylmer Lines: Sample Different Products.

Cut Green Beans, No. 2 squat tin 10c
All Green Asparagus, Wonderful flavor, 10½-oz. tin 22c
Orange Marmalade. It's pure, 4-lb. tin 39c
Greengages, in heavy syrup, No. 2 squat tin 10c

ST. PATRICK'S DAY CANDIES

Jelly Beans, Jelly Drops, Erin Mixed and St. Patrick's Mixed, 6-oz. bag for 10c
Tiny Satins, 4-oz. bag 10c

Malt, H B C Gold Medal Brand. Light or dark, 3-lb. tin. Regular $1.20. Special $1.05

Salt, Plain, per carton 10c
Iodized, per carton 11c

Spices, H B C Assorted, 2-oz. tins for 9c
Baking Powder, 16-oz. tin 39c

Jelly Powders. All flavors, per packet 4c

Tea, H B C Special Indian Ceylon. Regular 45c. Extra Special, per lb. 39c
Coffee, Mocha and Java Brand. Freshly ground. Special, lb. 47c
Postum. Made in an instant, per tin ..... 26c and 46c
Pineapple, Blue Mountain, sliced and cubes, 2 tins for 19c
Peaches, Aylmer Brand, No. 2 squat tin 23c
2 tins for 45c

Kellogg's Corn Flakes, 3 pkts. for 25c
Kellogg's Whole Wheat Flakes, per pkt. 11c

Butter, Fraser Valley Brand, 1-lb. prints 31c
3 lbs. for 90c
Bacon, Swift's Side or Back, sliced, per lb. 39c
Ayrshire Ham, Sliced, per lb. 30c
Melton Mowbray Pork Pies at, each 25c
Beef, each 10c
Cooked Ham, sliced, per lb. 40c

Corn, Aylmer White, 3 tins for 25c
Peas, Aylmer, size 5, 2 tins for 21c
Soup, Aylmer Vegetable, Tomato or Clam Chowder, 2 tins for 15c

FREE—6 Orphan Annie Story Books with 1 large tin Ovaltine 98c
FREE—3 Orphan Annie Story Books with 1 medium tin Ovaltine 58c
Sample this delicious drink at our Demonstration Booth.

DRUGS

Italian Olive Oil, 8 oz. 35c
Woodbury's Toilet Soap, 3 for 55c
Jergen's Lotion, large 89c
Lady Esther Creams ..... 50c and $1.25

Liquid Petrolatum, 16 oz. 35c
3 for $1.00

Lysol Antiseptic, large $1.25
P. D. & Co. Cascara Tablets, 100's, 5 gr. 50c
Dr. Lyon's Tooth Powder 33c
Pebeco Tooth Powder 35c
Pepsodent Tooth Paste, large 43c
Dr. West's Tooth Paste 23c
2 for 45c

J. & J. Modess, 11's 25c
2 for 45c

Kleenex Tissues 23c
2 for 43c
Kotex, Household size, 48's 89c
Assorted Toilet Soaps, 5 for 24c
Italian Balm 29c
Giant Toilet Tissue, 6 for 43c
Ovaltine, large 98c
Hospital Cotton, 1-lb. rolls at 2 for 69c

Street Floor, "The Bay"

"Premier" Soft 4-Ply

Scotch Fingering

Special Price **1.59 Lb.**

Soft even wool with a firm twist. Ideal for knitting sweaters, suits, etc. Shades of blue and brown heather, cardinal, inca, Oxford, maroon, camel, tarragon, white and black.

Beehive 3-Ply Fingering

A suit made out of this famous wool will be exceptionally smart. Rose beige, apple red, Marina green, reseda green, shrimp, tan, navy, copper, cardinal, lemon, heather mixtures, black, white and several other shades. Skein **25c**

Art Needlework, Second Floor, "The Bay"

Canadian-Made Fairlawn

Lawn Mowers

A famous Canadian make. S.K.F. ball bearings, 5 Sheffield steel cutting knives, 9-inch wheels, 14-inch cutting width. Equipped with a positive driving system **7.95**

Third Floor, "The Bay"

HBC MEATS

Phone for Your Meats When Ordering Your Groceries

EXTRA SPECIAL

200 Boiling Fowl. While they last, each 50c

PRIME STEER BEEF

Prime Ribs and Rump Roast, per lb. 20c
Sirloin Tip and Aitch Bone Roast, per lb. 22c
Special Imperial Roast, lb. 16c

Shoulder of Lamb, young and tender, per lb. 14c
Shoulder of Pork, grain fed, averaging 4 to 5 lbs., at, per lb. 14c

Rolled Rib Roast, lb. 22c
Pot Roast and Special Oven Roast, per lb. 15c
Butt Roast of Pork, choice cuts, per lb. 18c
Local Pork, Loins and Fillets, per lb. 25c

EXTRA SPECIALS

No Phone or C.O.D. Orders, Please

Brisket and Shank of Beef, per lb. 8c
Rib and Rump Roast of Beef, per lb. 15c
Stewing Mutton, lb. 7c
Pot Roast of Beef, lb. 10c

$25 In Prizes

SEE THE NEW BRITISH AUSTIN CAR RUNNING ON THE LOWER MAIN FLOOR today and estimate the distance it will have covered in the last three days, travelling from 9 a.m. until 6 p.m. daily.

Contest forms may be obtained with any purchase made in our Food Departments (including Groceteria, Service Grocery and Meats).

FIRST PRIZE: $10.00 SCRIP
8 Other Prizes in Scrip

These Scrips Good in Food Departments Only

EXTRA!

JIG-SAW PUZZLES

9c

3 for 25c

New shipment—500 only. Round the world series of sixteen beautiful pictures. 160 interlocking pieces.

"Ivanhoe" Bridge Cards

Bridge Size Playing Cards . . . linen finish. Silver or gilt edges, figure design. Double pack **$1**

Street Floor, "The Bay"

Women's Suede 'Roughies'

Splendid values in brown and grey suede walking Oxfords with shawl tongues. Leather soles and medium walking heels. All sizes, 3 to 8. **1.98**

The New Low Prices on

HURLBUT

Children's Shoes

Take advantage of the new low prices on these famous Children's Shoes. We have a complete stock on hand in black or brown calf Oxfords, also patent leather one-straps.

Sizes 3 to 6. Formerly $1.65 ..... $1.50
Sizes 5 to 7½. Formerly $2.95 ..... $2.45
Sizes 8 to 10½. Formerly $4 ..... $2.95
Sizes 11 to 2. Formerly $4.50 ..... $3.75

Children's Shoes, Second Floor, "The Bay"

Men's Oxfords

Try a pair of these Shoes—you'll like them because they're smart, comfortable and reasonable. Brown and black calf Goodyear-welt Oxfords, smart new Spring styles. In a complete range of sizes and fittings **3.98**

Men's Sport Oxfords

Two-Tone Elk and Brown Oxfords. Soft leather uppers, moccasin-toe style with thick crepe soles and heels. Sizes for boys 11 to 5½, for men, 6 to 11 ..... **1.98**

Men's Shoes, Street Floor, "The Bay"

Sale! English-Made

Elswick Bicycles

26.95 Terms $5 Down

A Bicycle that any boy or man would be proud and happy to own. Made in all sizes, 24-22, 22-20, 20-18. Maroon or blue colors. Extras include: Bell, pump, reflector, tool kit and tools. Fully guaranteed, ready for the road.

ALL MAIL ORDERS FILLED!

Third Floor, "The Bay"

Saturday Groceteria Specials

★ Delicious Sair Dates, fresh and moist ..... 3 lbs. 15c

Tea, Special Indian. Noted for its strength and flavor. 3-lb. bag for $1.00
Coffee, Freshly ground. Regular 25c. Special, per lb. 19c

Corn, quality sweet, 2's, tin 8c
Tomatoes, Royal City, large 2½ size tin 10c
Limit, 6 tins of each

Eggs, Grade A Large, doz. 17c

★ Robin Hood Flour. First Patent; 49-lb. sack 1.53

Pineapple, Black Label. Cubes, per tin 13c
Marmalade, Aylmer Brand, large 32-oz. jar 23c
Strawberry Jam, Beach's, 4-lb. tin for 39c
Salt, Plain or Iodized, carton 10c

Hudsonia Butter, First Grade. 3-lb. lots 77c

Peas, Columbia, size 5, tin 10c
(Limit, 6 tins)

★ Robin Hood Oats. Quick Cooking. Large packet 15c

Royal Crown Soap, 7 large cakes for 25c
Palmolive Soap, 3 cakes 14c
Matches, Maple Leaf Brand, 8 large boxes to packet 25c
Canadian Crepe, 3 rolls for 10c

100 TINS ONLY

Malkin's Pure Plum Jam, 4-lb. tin 25c

Get 10 to 40 Yards Longer Drive

With MacGregor

TRU-WHIP CLUBS

Come in today and let us show you how you can improve your game. Here's a new development in golf club making! MacGregor craftsmen spent months perfecting these new clubs to give the extra power that makes them different from any clubs you have ever used.

Third Floor, "The Bay"

MARINE, RAIL and AIR

Establishment of New Ocean Airway Actually Started

Project of Bridging Pacific Ocean Gets Underway to Good Start—Temporary Base Sites Selected for Experimental Flights

NEW YORK, March 15.—Construction of the first ocean airway—an 8,500-mile aerial span reaching a third of the way around the globe, to bridge the Pacific from California to the Orient—gotten under way by J. T. Trippe, president of the Pan-American Airways System on Monday last, is undoubtedly the greatest aeronautical project ever undertaken.

The project eclipses even the remarkable pioneering achievements of Pan-American in establishing the highly-organized air services which now link the United States with thirty-two countries and colonies of the West Indies, Central and South America. When the Pan-American Airways undertook the establishment of inter-American airways seven years ago, dense tropic jungle, long stretches of open sea, and the massive four-mile-high Andes Mountains barred the way to the present system of aerial trade routes to the southern continent.

FLYING BOATS

The first section of the programme, launched by Mr. Trippe early in 1931, led to the design and construction for Pan-American of the world-record, long-range "clipper ship" flying boats, establishment of a trans-ocean training school for flight personnel, the project of developing long-range radio apparatus, and the collection of meteorological and other data covering all sections of the Pacific and the Atlantic.

The major technical objectives of this first section were attained during the latter part of 1933 with the successful development of the big four-engined, nineteen-ton Brazilian Clipper, the first transport craft capable of safe, dependable scheduled operation over the oceans. The giant four-engined, nineteen-ton air liner recovered for the United States all efficiency records for transport seaplanes during its acceptance tests and has already established new time records for the 7,500-mile run between Buenos Aires and the United States. The Pan-American Clipper, which has been specially fitted for the trans-Pacific experimental service, is a sister ship of the world-record holding Brazilian Clipper.

Radio direction-finding apparatus wth a constant range exceeding 1,800 miles has been successfully developed by Pan-American engineers, and a three-year training course in ocean navigation and long-range flight technique has been completed by marine personnel of the Pan-American Airways System.

SITES SELECTED

In preparation for the current programme, a new operating division was recently set up, which had been operating as a skeleton force for the past twenty-four months. A short time before, temporary base sites had been selected on the Pacific Coast for the early experimental flight operations. San Francisco, San Diego and possibly Los Angeles will be used for experimental flight operation.

Actual ocean-flight training has been carried forward for some time, on the Pan-American Clipper sister ship of the Brazilian Clipper, on which individual crews are being checked-out for Pacific service over overseas training routes in the Caribbean area. These training flights, made both da, and night, have simulated actual ocean flying conditions and have included "instrument" flying, rough water landings and take-offs under fuel load and other features pertaining to long-range transport operation over ranges comparable to the open-sea stretches of the Pacific.

HOSPITALITY MAIN FACTOR

Praise of Well-Treated Tourist Best Advertisement Country Can Have

VANCOUVER, March 15.—Hospitality to the stranger within Canada's gates would pay dividends beyond the wildest dreams of the most avid speculator of boom days, stated Tom McDonough, general agent, Canadian National Railways, Jasper, speaking before the transportation bureau of the Board of Trade today.

Nothing could equal the praise of a tourist pleased with the reception accorded him away from home, said the speaker. Those cities, towns and resorts which cast their bread of kindness and liberality on the swelling stream of tourist traffic would receive in return repeat business that the largest advertising campaign could never draw.

Describing British Columbia as possessing a variety of tourist appeal unmatched elsewhere on the continent, Mr. McDonough praised the efforts of its various bodies to increase tourist traffic. He pointed out the tourist wealth was reaped at the expense of no one; it was new trade whose enjoyment was felt by all classes in the community.

Mr. McDonough pointed out the railway systems were pioneers in tourist development. They had never let up on their efforts to attract visitors and they welcomed the activities of other forces in this field. Following a brief description of Jasper National Park, the speaker showed a film on fishing in Maligne Lake, pointing out that fish propagation here a few years ago had returned its original investment a thousand-fold.

British Mails

SS. HAMBURG (via New York)—Mails close 4 p.m., March 15.

SS. MONTCALM—Mails close 1:30 p.m., March 17.

SS. ILE DE FRANCE—Mails close 4 p.m., March 17.

Mail intended for transmission via New York must be so marked. When sent by air over United States lines, mail may be posted two days later than the dates indicated.

WEST INDIES GENERALLY
Mails close 1:30 p.m., March 15.

JAMAICA
Mails close 1:30 p.m., March 15 and 17.

TO THE Old Country

For Choice Accommodation Make Your Reservations Early

SMALL DEPOSIT ONLY REQUIRED
From Victoria to Great Britain
(One Way)
$140.00 AND UP

For Full Particulars and Literature Call, Write or Phone

Harry Clark, Agent
GREAT NORTHERN RAILWAY
916 Government Street
Phone Empire 9823

SERVICE!

. . . To Every Part of the Island

Ship by truck . . . we offer speed, safety and savings. We are insured carriers, covering all shipments from pick-up to delivery.

Phone us. We will call at your home or place of business and deliver to the destination.

SPECIAL TRIPS BY ARRANGEMENT
PHONE G 8188

Island Freight Service, Ltd.
514 CORMORANT STREET

England Tests Oil-Driven Rail Coach

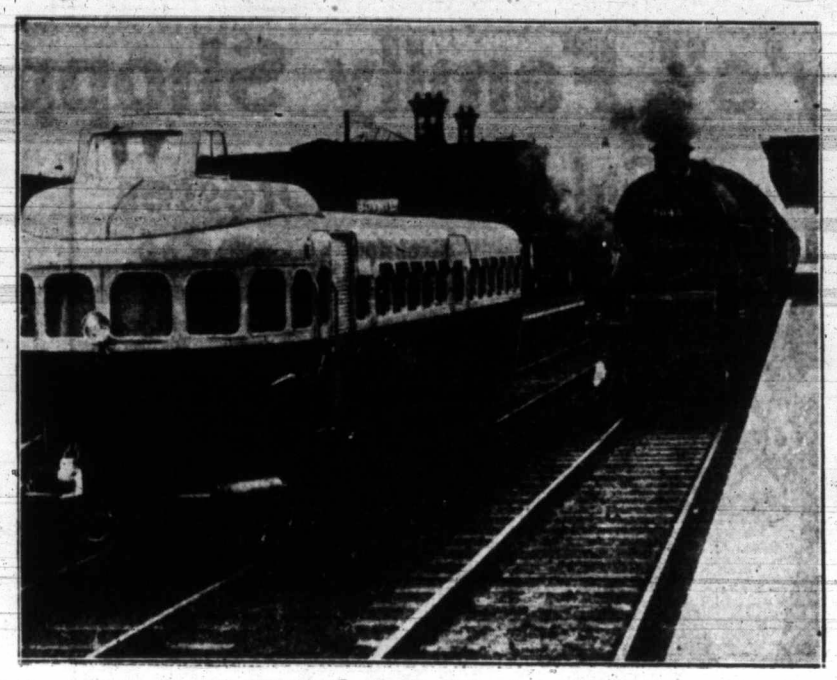

A New Oil-Driven Streamlined Rail Coach, Made in France for an English Concern, Just Before the Start of a Trial Run. The New Coach Is Fitted With Rubber Wheels and Is Said to Be Capable of Ninety-Five Miles an Hour.

Air-Cruiser Left Winnipeg on Way To Alberta City

WINNIPEG, March 15 (CP). — Piloted by W. Leigh Brintnell, president of Mackenzie Air Service, and carrying a number of passengers, one of Canada's largest and fastest air-cruisers took off from here shortly after noon today for Edmonton.

Named the "Eldorado Radium Silver Express," the huge Bellanco airplane is destined for service in the mining areas of Northern Alberta. It arrived here Tuesday, after a flight from the factory in New Jersey.

What Today Means

"PISCES"

If March 16 is your birthday, the best hours for you on this date are from 12:30 to 2:30 p.m. from 4:30 to 6:30 p.m. and from 9:30 to 11:30 p.m. The danger periods are from 10:30 a.m. to 12:30 p.m., from 2:30 to 4:30 p.m. and from 6:30 to 8:30 p.m.

You will have to be mentally alert on this date when entertaining company. Wool gathering proclivities are very likely to lead to embarrassing situations, if indulged in at any social gathering. You may wish to establish yourself in someone's good graces. Courteous attention during a conversation, as well as displaying the proper amount of consideration to any expressed wishes, may be helpful. There will be a good deal of money circulating freely, but mostly in retail lines of business catering to the public's needs, or desire for entertainment. Delays in keeping appointments are likely to lead to unpleasant arguments, so if you are wise you will keep track of the time if you have an engagement, or must make a train or boat. Married and engaged couples, as well as those expected to become affianced, may avoid quarrels on this date if they will only stop to realize that there are "two sides to every question," and refrain from being obstinate should an argument arise.

If a woman, and March 16 is your birthday, you probably have the good fortune of having both family and friends regard you as being thoroughly dependable. Your strength of character will be recognized and instrumental in your making a place for yourself in either business or social life. You possibly may find married life far more congenial than a professional or business career. A home-loving spirit probably would cause you to feel discontented if you did not have one of your own. Accountancy, department managing, secretarial work, singing, or music may provide the best means to secure a comfortable living.

The child born on March 16, usually from the time it arrives at preparatory school age, displays such an open and frank disposition that it gains the complete confidence of all with whom it is thrown into contact. Care must be used never to abuse this child's faith.

If a man, and March 16 is your natal day, you have the qualifications of a natural born leader. You can direct much more readily than you can carry out others' orders. Work of a systematic nature, indoors, rather than outside, may be the best for you. Teaching, preaching, lecturing, engineering, or a military career may enable you to see your ambition realized. You should make an ideal husband and father.

A young candidate for the navy was being examined by a Board of Admirals. One of the "intelligence" questions fired at him was—"What kind of animal eats grass?" No reply.

"Surely you can answer a simple question like that?" snapped one of the admirals. "Now, then, what kind of animal eats grass?"

"Animal!" gasped the candidate. "Good Lord, I thought you said admiral!"

Ocean and Coastwise Movements

Weather Report

ESTEVAN — Cloudy; southeast, light; 30.32; 42; moderate swell.

PACHENA — Cloudy; north-northwest, light; 30.31; 45; light swell.

CARMANAH—Partly cloudy; calm; 30.30; smooth.

CAPE BEALE—Overcast; west, light; 30.38; light swell.

SWIFTSURE—Misty; calm; 30.35; 47; light westerly swell.

Wireless Report

(Estevan, 8 p.m., unless otherwise stated)

RIO DORADO—Bound Yokohama, 650 miles west of Estevan.

Transpacific Mails

CHINA AND JAPAN

PRESIDENT GRANT—Mails close 4 p.m., March 2. Due at Yokohama, March 15; Shanghai, March 19; Hongkong, March 22.

EMPRESS OF ASIA—Mails close 4 p.m., March 5. Due at Yokohama, March 21; Shanghai, March 25; Hongkong, March 28.

PRESIDENT JEFFERSON—Mails close 4 p.m., March 16. Due at Yokohama, March 29; Shanghai, April 2; Hongkong, April 5.

†EMPRESS OF CANADA—Mails close 4 p.m., March 23. Due at Yokohama, April 6; Shanghai, April 9; Hongkong, April 12.

PRESIDENT JACKSON—Mails close 4 p.m., March 30. Due at Yokohama, April 12; Shanghai, April 16; Hongkong, April 19.

†Carries mail for Honolulu.

AUSTRALIA AND NEW ZEALAND

MONTEREY (via San Francisco)—Mails close 11:15 p.m., March 2. Due at Auckland, March 22; Sydney, March 25.

MAKURA (via San Francisco)—Mails close 11:15 p.m., March 10. Due at Wellington, April 1; Sydney, April 6.

NIAGARA—Mails close 4 p.m., March 27. Due at Auckland, April 15; Sydney, April 20.

MARIPOSA (via San Francisco)—Mails close 11:15 p.m., March 31. Due at Auckland, April 20; Sydney, April 23.

Gulf Island Mail

GANGES, SALIANO, MAYNE, PENDER ISLAND, PORT WASHINGTON, SALTSPRING ISLAND

Mails close Sunday, Wednesday, Friday, 11:15 p.m.; Tuesday, 10 a.m.

Mails due Monday, 7:15 p.m.; Sunday, Wednesday, Friday, 7:15 a.m.

BEAVER POINT, FULFORD HARBOR

Mails close Tuesday, 10 a.m.; Wednesday, Friday, 11:15 p.m.

Mails due Sunday, Wednesday, Friday, 7:15 a.m.

SATURNA

Mails close Sunday, Wednesday, 11:15 p.m.

Mails due Monday, 7:15 p.m.; Friday, 7:15 a.m.

SOUTH PENDER

Mails close Sunday, Wednesday, 11:15 p.m.

Mails due Monday, 7:15 p.m.; Friday, 7:15 a.m.

MUSGRAVE

Mails close Tuesday, 10 a.m.; Friday, 11:15 p.m.

Mails due Sunday, Wednesday, 7:15 a.m.

NORTH GALIANO

Mails close Sunday, 11:15 p.m.

Mails due Monday, 7:15 p.m.

Northern Points

PRINCE RUPERT AND POINTS WEST OF ROSE LAKE

Mails close Monday, Wednesday, Friday and via C.P.R. Skagway steamers, 1:30 p.m.; Monday, Wednesday, Saturday, 11:15 p.m., via Kamloops and Jasper.

Mails due Monday, 3:15 p.m.; Tuesday and Friday, 7:15 a.m.

POINTS ON C.N.R. WEST OF RED PASS

Mails close Monday, Wednesday, Saturday, 11:15 p.m.

Mails due Monday, Thursday, Saturday, 3:15 p.m.

ANYOX, PREMIER AND STEWART

Mails close Monday, Friday, 1:30 p.m.

Mails due Sunday and Friday, 7:15 a.m.

SWANSON BAY

Mails close Tuesday, 1:30 p.m.

Mails due Monday, 3:15 p.m.

OCEAN FALLS

Mails close Monday, Wednesday, 1:30 p.m.

Mails due Sunday, Tuesday, 7:15 a.m.

Coasting Craft

VICTORIA-VANCOUVER — Ss. Princess Charlotte or Ss. Princess Alice will leave Victoria at 2:15 p.m. daily; Ss. Princess Charlotte or Ss. Princess Alice will arrive at Victoria from Vancouver daily at 3:30 p.m.; Ss. Princess Joan or Ss. Princess Elizabeth will leave Victoria at 12 midnight daily; Ss. Princess Joan or Ss. Princess Elizabeth will arrive at Victoria daily from Vancouver at 7 a.m.

VICTORIA-SEATTLE—Ss. Princess Charlotte or Ss. Princess Alice will leave Victoria at 4:30 p.m. daily for Seattle; Ss. Princess Charlotte or Ss. Princess Alice will arrive Victoria at 1:30 daily from Seattle. Ss. Iroquois will leave Victoria daily for Seattle at 9 a.m.; Ss. Iroquois will arrive Victoria at 8:35 a.m. daily from Seattle.

NANAIMO-VANCOUVER — Ss. Princess Elaine will leave Nanaimo daily, except Sunday, at 7 a.m. and 2:15 p.m.; Saturday only at 9:15 p.m.; Sunday only at 5:45 p.m. Ss. Princess Elaine will arrive from Vancouver daily, except Sunday, at 12:30 p.m. and 8:15 p.m.; Sunday only, 11:15 p.m.

VICTORIA-WEST COAST—Ss. Princess Maquinna will leave Victoria for West Coast of Vancouver Island ports on the first, eleventh and twenty-first of each month at 11 p.m.

VANCOUVER-ALASKA — Ss. Princess Norah will leave for Northern British Columbia and Alaska ports on January 25, February 8 and February 22 at 9 p.m.

VANCOUVER-NORTHERN BRITISH COLUMBIA—Ss. Princess Adelaide leaves Vancouver every Wednesday at 8 p.m. for George leaves Vancouver every Monday night for Stewart and way ports; Ss. Catala leaves Vancouver every Friday at 9 p.m. for Stewart; Ss. Cardena leaves Vancouver every Tuesday at 8 p.m. for Prince Rupert.

VANCOUVER - QUEEN CHARLOTTE ISLANDS—Ss. Prince Charles will leave Vancouver at 4 p.m. every second Saturday.

SWARTZ BAY-FULFORD HARBOR—Ms Cy Peck leaves Swartz Bay week days, except Wednesdays, at 9:30 a.m. and 5 p.m. Ms. Cy Peck leaves Fulford Harbor week days, except Wednesdays, at 8 a.m. and 4 p.m. Ms Cy Peck leaves Swartz Bay, Sundays only, at 9:30 a.m., 11:30 a.m. and 5:30 p.m. Ms. Cy Peck leaves Fulford Harbor, Sundays only, at 8 a.m., 10:30 a.m. and 4:30 p.m.

VICTORIA - GULF ISLANDS — Princess Mary leaves Victoria every Tuesday for James Island, Piers Island, Port Washington, Ganges Harbor, Mayne Island, Galiano Island and Vancouver at 10:30 a.m.

SIDNEY-ANACORTES—Black Ball Line ferry will leave Sidney daily at 1:30 p.m.

West Coast Mails

Mails close 10 p.m., 1st, 11th and 21st of each month for Ahousat, Bamfield, Ceepeecee, Clayoquot, Clo-oose, Ecoole, Estevan Point, Kakawis, Kildonan, Kyuquot, Nootka, Port Alberni, Port Renfrew, Queen's Cove, Tofino, Ucluelet. Due 1:15 p.m., 8th, 18th and 28th of each month ex. Ecoole.

Mails close 10 p.m. 21st each month, and 9 a.m., 22nd of each month, for Centre Island. Due 1:15 p.m., 28th of each month.

Mails close 9 a.m., and, 12th and 22nd of each month, except Sundays, for Clayoquot, Estevan Point, Kakawis, Kyuquot and Tofino.

Mails close 9 a.m., 8th, 18th and 28th of each month, except Sundays, for Clo-oose and Port Renfrew.

Mails close 9 a.m., Thursday and Saturday for Bamfield, Ecoole, Kildonan, San Mateo, Sechart and Ucluelet. Due 8 p.m., Tuesday and Saturday.

Mails close 11:15 p.m., Monday, and 1:30 p.m., Fridays, for Holberg, Port Alice and Quatsino. Due 7 a.m., Tuesday and Friday.

Mails close 10 p.m., 1st of each month, and at 9 a.m., 2nd of each month, for Cachalot. Due 1:15 p.m. on the 8th.

Shipping Calendar

TO ARRIVE

HIYE MARU (Vancouver) — Japan, March 4.

PRESIDENT JEFFERSON — Philippines, China and Japan, March 5.

DELFTDYK — Rotterdam and London, March 7.

EMMA ALEXANDER — California, March 7.

MOVERIA—United Kingdom, March 7.

TALTHYBIUS — China and Japan, March 11.

PACIFIC TRADER — United Kingdom, March 12.

RUTH ALEXANDER — California, March 14.

EMPRESS OF CANADA — Philippines, China, Japan and Hawaii, March 17.

PRESIDENT JACKSON — Philippines, China and Japan, March 19.

NIAGARA—Australia, New Zealand, Fiji and Hawaii, March 21.

NICHTEROY—Rotterdam and London, March 21.

PARTHENIA—United Kingdom, March 22.

HEIAN MARU (Vancouver)—March 23.

EMPRESS OF RUSSIA — Philippines, China and Japan, March 25.

PACIFIC EXPORTER—United Kingdom, March 26.

RUTH ALEXANDER — California, March 28.

TYNDAREUS — China and Japan, March 31.

TO DEPART

HIKAWA MARU (Vancouver)—March 2.

RUTH ALEXANDER — California, March 2.

EMPRESS OF ASIA—Japan, China and Philippines, March 9.

EMMA ALEXANDER — California, March 9.

PRESIDENT JEFFERSON—Japan, China and Philippines, March 16.

HIYE MARU (Vancouver) — Japan, March 16.

RUTH ALEXANDER — California, March 16.

EMPRESS OF CANADA—Hawaii, Japan, China and Philippines, March 23.

EMMA ALEXANDER — California, March 23.

NIAGARA—Hawaii, Fiji, New Zealand and Australia, March 27.

RUTH ALEXANDER — California, March 30.

PRESIDENT JACKSON — Japan, China and Philippines, March 30.

Canadian Air Mail Service

Mails close at Victoria, 8:30 a.m., Monday. Arrive London, Ont. (via Detroit), 5:10 a.m., Wednesday; Hamilton, Ont. (via Buffalo), 9 a.m., Wednesday; Toronto (via Buffalo), 11 a.m., Wednesday; Ottawa, 5:25 p.m., Wednesday; Montreal, 11:20 a.m., Wednesday; Winnipeg (via Fargo), 10:30 a.m., Wednesday; Saint John, N.B., 6:55 a.m., Thursday; Halifax, N.S., 5:45 p.m., Thursday.

Mails close at Victoria, 4 p.m., Monday. Arrive London, Ont. (via Detroit), 7:07 p.m., Wednesday; Hamilton, Ont. (via Buffalo), 7:35 p.m., Wednesday; Toronto (via Buffalo), 10:20 p.m., Wednesday; Ottawa, 7:45 a.m., Thursday; Montreal, 11:20 a.m., Wednesday; Winnipeg (via Fargo), 11:45 a.m., Wednesday; Saint John, N.B., 6:55 a.m., Thursday; Halifax, N.S., 5:45 p.m., Thursday.

Yukon and Atlin Mails

VIA VANCOUVER—Mails close 1:30 p.m., February 22, March 8, 19, 29, and April 9.

VIA SEATTLE — Mails close 4 p.m., March 1, 15, 22, April 5.

Queen Charlotte Mails

VIA VANCOUVER — Mails close 11:15 p.m., February 7 and 21, and March 7 and 21.

VIA PRINCE RUPERT—Mails close 1:30 p.m., January 30, February 13 and 27, and March 13 and 17.

Tri-ell to Prince Rupert only.

Rose Harbor to Vancouver only.

LINER WILL BE SAILING

Jefferson Here This Afternoon—Ruth Alexander Bound South Tonight

Having heard nothing to the contrary, the local office of the American Mail Line last evening presumed that the Ss. President Jefferson, Captain A. O. Lustie, U.S.N.R., commander, will be here on schedule this afternoon on her way to the Philippine Islands via Japan and China ports.

The Jefferson has a large list of passengers booked for the trip and several will join the ship here. Mails and cargo will also go aboard the liner when she arrives alongside Rithet Piers at 4 o'clock from Seattle.

SAILING SOUTH

On her way to California ports, the Pacific Steamship Lines Ss. Ruth Alexander will arrive here this evening to embark Island and Mainland passengers going south to San Francisco and Wilmington. The Ruth is due here from Seattle at 10 o'clock and scheduled to sail south at midnight.

Bound for Japan ports, the Nippon Yusen Kaisha Ms. Hiye Maru will pass out to sea this afternoon, on her way from Vancouver to Yokohama. The Hiye Maru has a fair list of passengers and a good cargo aboard. From Victoria, Frank H. Rees crossed to Vancouver last evening to join the ship at the Mainland port. He is bound for Singapore.

LUMBER IN DEMAND

Lumber for the British Isles seems to continue in demand. The bulk of it moving from the local assembly plant is for United Kingdom destinations. The Sinnington Court is due Monday to take 1,300,000 feet aboard for Orient ports. She will be followed by the freighters Mathara, Nordbo, Rashan Maru and Rossington Court. The Mathara will lift 550,000 feet for the United Kingdom, the Rossington Court 700,000 feet for the same destination, while the Nordbo will load 650,000 feet, also, for the United Kingdom. The Rashan Maru will load 550,000 feet for Australia.

DEATH REMOVES NATIVE OF CITY

James McDonald Denny, Born Here in 1873, Passes Away in Vancouver

Marine history of the Pacific Coast was recalled yesterday when relatives here were informed of the death in Vancouver, Thursday, of James McDonald Denny, aged sixty-two years, a native son of Victoria. Mr. Denny was a member of the crew of the steamer Islander, which sank with great loss of life in August, 1901, near Juneau, Alaska.

Funeral services will be conducted in Vancouver today at 3 p.m., at the Mount Pleasant Undertaking Company's Chapel.

The deceased is survived by his widow and a daughter, Mrs. W. N. Wallace, Vancouver; his mother, here, and four sisters, Miss N. Denny, McClure Street, and Mrs. M. Gordon, Mrs. F. T. Pengelly and Mrs. L. Bailey.

Mr. Denny left Victoria about thirty years ago. He was a brother of the late George Denny, prominent newspaperman, who died recently in San Francisco.

ON COASTAL BOATS

Mr. Denny served his apprenticeship in Victoria with the Albion Iron Works. He served on many coastal boats along the British Columbia Coast. His most memorable experience was escape from the Islander, which carried many to their deaths.

For the past twenty-five years he had resided in Vancouver and was actively engaged in marine work, being an employee of the British Columbia Marine Engineers & Shipbuilders, Limited, until a few years ago. Mr. Denny made his home at 2841 East Pender Street.

The late William Denny, father of the deceased, was well known here years ago, being a partner of the late David Spencer in early business projects.

BRITISH COLUMBIANS SAILING NEXT WEEK

Twenty-one British Columbians, nineteen of them from Vancouver, will be among passengers sailing for Great Britain and Europe, March 22, on the Canadian Pacific liner Montcalm, from Halifax.

Those sailing are: Miss Alice Ross, Duncan; Mrs. D. MacDonald, Victoria, and Mrs. D. E. Gowland, D. McAllister, T. L. Montgomery, G. S. Montgomery, Miss M. Smith, Mrs. M. Cook, Mr. and Mrs. J. S. Payner, Miss Doris Payner, Miss Lily Payner, Master William and Master Charles Payner, Mrs. A. C. J. Gilmore, Master A. R. Gilmore and Master A. C. Gilmore, James Miller, Miss E. Coleman, W. G. Coleman and James Coleman, Vancouver.

Gulf Plane Service

Canadian Airways plane leaves Vancouver daily at 9:30 a.m.; arrives Esquimalt daily at 10:15 a.m. Leaves Esquimalt daily at 4 p.m.; arrives Vancouver at 4:45 p.m.

Honolulu Flight Is Postponed on Weather Account

OAKLAND, Cal., March 15 (AP).—Adverse weather conditions today caused postponement of an ocean test flight by the United States Government's robot-controled radio compass plane after the ship had been loaded with sufficient gasoline to carry it the 2,400 miles to Honolulu.

Sleek Grey Ship Drops Anchor in Mainland Harbor

VANCOUVER, March 15 (CP).—A German warship entered a Canadian port for the first time since before the Great War, with the arrival here today of the cruiser Karlsruhe. A large crowd of spectators watched the sleek, grey training ship, her crew mustered on decks, steam to an anchorage in Burrard Inlet.

The city council has planned a programme of entertainment for officers and men of the cruiser during their six-day visit to Vancouver.

Honolulu Mails

VIA SAN FRANCISCO—Mails close 11:15 p.m., March 6, 9, 10, 12, 18, 19 and 31, and April 1, 2, 3, 7, 9 and 10.

SS. EMPRESS OF CANADA—Mails close p.m., March 23.

SS. NIAGARA — Mails close 4 p.m., March 27.

SETH PARKER IS FOR SALE

Philips Lord, Radio Star, Will Endeavor to Dispose of Schooner

TUTUILA, American Samoa, March 15.—Phillips Lord, well-known radio entertainer under the name of Seth Parker, was on board the liner Mariposa today, bound for Hawaii with the expressed intention of selling his round-the-world schooner, Seth Parker.

Lord boarded the liner here Wednesday, leaving behind the schooner, which was towed here by the navy tug Ontario, February 21, after her wireless had kept South Seas shipping in an uproar for days when she was caught in a storm, February 9.

The radio star's plans were not known definitely, although he had previously stated he would not return to the United States until he had circumnavigated the globe.

The schooner Seth Parker left Portland, Maine, December 6, 1933, bound around the world.

NOTICE TO MARINERS

Mariners are advised that the dredge "John A. Lee" will be working on the Fraser River near buoy No. 30 for approximately one month. All necessary precautions are to be taken when navigating this channel. The work will be carried on during ordinary working hours only.

A. W. R. WILBY,
Agent, Department of Marine.

The Daily Cross-Word Puzzle

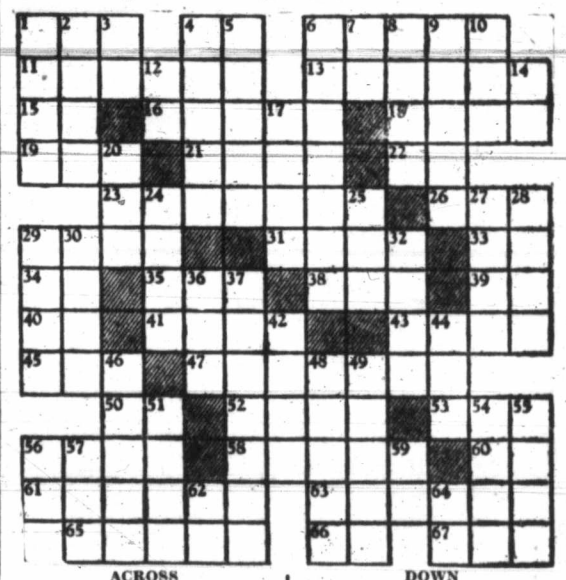

ACROSS

1. Top.
4. Pronoun.
6. Storms.
11. To consecrate.
13. Mount near Jerusalem.
15. Therefore.
16. Rows.
18. To disapprove.
19. Literary scraps.
21. Snare.
22. Teutonic deity.
23. Guided.
26. Faucet.
29. Regard.
31. Man's name.
33. To depart.
34. Higher.
35. Indian memorial post.
38. Huge wave.
39. Symbol for oleum.
40. Exists.
41. To weary.
43. Character in "Othello."
45. Decade.
47. Those subject to death.
50. While.
52. Customs.
53. Soft food.
56. Auxiliary seed covering.
58. Edible seeds.
60. Negative.
61. Deep gorge.
63. Descendant of Shem.
65. Apportions.
66. Latin conjunction.
67. Clear.

DOWN

1. Spanish house.
2. Soon.
3. European river.
4. To join.
5. Metric cubic unit.
6. New Testament books.
7. Mulberry.
8. To have being.
9. To overthrow.
10. Coterie.
12. Pronoun.
14. Preposition.
17. Scarce.
20. To inquire.
24. Verse of Scripture.
25. Female deer.
27. Excited.
28. Game.
29. Action at law.
30. Part of church.
32. Spike.
36. To point.
37. Theatrical companies.
42. Gaelic.
44. Serpent.
46. Unsophisticated.
48. To plague.
49. Item of property.
51. Narrow opening.
54. Poker stake.
55. Writer of verse.
56. Arrive (abbr.).
57. Sheep.
59. Type measure.
62. Compass point.
64. At home.

ANSWER TO YESTERDAY'S PUZZLE

SALTSPRING ISLAND FERRY

DAILY SAILINGS
(Except Wednesdays)

Leave Swartz Bay	9:30 A.M.	5:00 P.M.
Leave Fulford Harbor	8:00 A.M.	4:00 P.M.

Fares
Automobiles (according to weight) 75c to $1.50
Passengers 25c
Trucks $1.25 to $2.00
Motorcycles 50c

For Further Information and Motor Coach Connections
Phone E 1177, E 1178

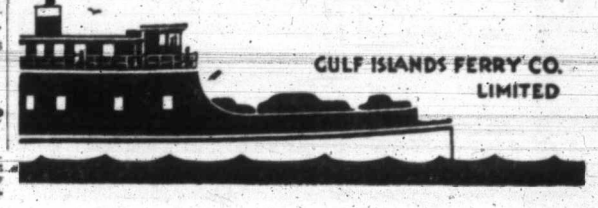

GULF ISLANDS FERRY CO. LIMITED

Churches and Their World-Wide Work

WILL SPEAK ON 'AFTER DEATH'

Many Themes Will Engage Dr. Clem Davies' Attention at Empire Theatre

"After Death—What?" will be the next message in the series on "The After-Life" which has been attracting eager and well-attended morning congregations at Dr. Clem Davies' ministry at the Empire Theatre.

At night the following questions will be discussed and answers given: "Is the organized opposition of the retail merchants of B. C. to the mail order houses in the public interest?"; "Will Premier Bennett live to put through his programme?"; "What hope have you for the economic situation in Canada this year?"; "Will there be another stock crash on Wall Street this year?"; "Will the Canadian politicans have a surprise in the appearance of a McGeer party at the next Federal election?"; "What is the scriptural significance of the happenings this past week in Greece?"; "What is capitalism's Worst Crime?"; "What has happened secretely in connection with the Italo-Ethiopia situation?"; "Should we scrap all provincial governments and have one central government, as in the Old Country?"; "Do you believe in the personal visible appearing soon of our Lord?"; "What is the most dangerous hour of the day?"

Anglican Services

Christ Church Cathedral
Second Sunday in Lent
Holy Communion, 6, 8 and 12:15 o'Clock
Matins and Sermon, 11 A.M.
Children's Service, 3:30 P.M.
Evensong and Sermon, 7:30 P.M.
The Dean Will Preach at 11 and 7:30

St. John's Church
8 A.M.—Holy Communion
11 A.M.—Morning Prayer
Preacher: Canon Chadwick
7:30 P.M.—Evensong
Preacher: Rev. F. Wilkinson
Sunday School and A.Y.P.A. Bible Class at 10 A.M.
Rector
Rev. Canon F. A. P. Chadwick, M.A.

St. Saviour's Church
SECOND SUNDAY IN LENT
8 A.M.—Holy Communion
10 A.M.—Bible Class; Sunday School
11 A.M.—Holy Communion and Sermon
7 P.M.—Evensong and Sermon

St. Mary's Church, Oak Bay
Elgin Road (No. 1 Car)
Holy Communion, 8 A.M.
Matins and Sermon, 11 A.M.
Evensong and Sermon, 7 P.M.
Preacher: Rev. T. R. Lancaster
Sunday School
Senior, 9:45 A.M.; Junior, 11 A.M.
Thursday: Holy Communion, 10:30 A.M.
Rector: Canon A. E. deL. Nunns, M.A.

St. Barnabas' Church
Corner of Cook and Caledonia
(Take Fernwood Car No. 3)
Rev. N. E. Smith, B.A., Rector
Holy Communion—8 A.M.
Sung Eucharist—11 A.M.
Evensong—7:30 P.M.
THURSDAY, MARCH 21, 8 P.M.
Lecture by Mr. C. L. Harrison in the Schoolroom
"CANADA'S NATIONAL PARKS"—25c

"Substance" Is Given for Sunday Talk

"Substance" will be the subject of the lesson sermon in all Churches of Christ, Scientist, on Sunday. The golden text is: "Whatsoever God doeth, it shall be forever" (Ecclesiastes iii, 14).

Among the citations which comprise the lesson-sermon is the following from the Bible: "Now faith is the substance of things hoped for, the evidence of things not seen. Through faith we understand that the worlds were framed by the word of God, so that things which are seen were not made of things which do appear" (Hebrews xi, 1-3).

The lesson-sermon also includes the following passage from the Christian Science textbook, "Science and Health With Key to the Scriptures," by Mary Baker Eddy: "Substance is that which is eternal and incapable of discord and decay. Truth, Life and Love are substance, as the Scriptures use this word in Hebrews: 'The substance of things hoped for, the evidence of things not seen.'"

ST. PATRICK WILL BE SERMON TOPIC

Sunday being the seventeenth day of March, St. Patrick's Day, Rev. W. R. Brown will speak at James Bay United Church Sunday evening on the subject, "Christ and His Warriors—the Most Colorful, Courageous and Successful of Them All." Chris Wade will lead the choir in the anthem, "Oh, Taste and See" (Goss), and there will be an instrumental duet by Gilbert Margison and Justin Gilbert.

Chinese Christians of Fowchow, China, sent seventeen silver dollars to relieve fellow Christians in West Central Africa that are famine-stricken by grasshoppers.

BETHANY CHURCH
1415 Blanshard Street
TWO MORE SERVICES
With the
STRONG EVANGELISTIC PARTY
11 A.M.—Mrs. Strong
7:30 P.M.—Verna Strong
Special Young People's Service 6:15
Ben Larsen, Young People's Leader, from Portland, Ore.

Victoria Truth Centre
720½ FORT STREET
W. NEWELL WESTON, Leader
MRS. C. C. WARN, Musical Director
11 A.M.
"VALUES"
Solo by Wm. C. Ellis, "The Lord Is My Shepherd" (Liddell)
11 A.M.—Sunday School
7:30 P.M.
"ISRAEL THE 'CHOSEN'"
Solo by Frank Ivings, "In Faith I Shall Arise" (Vernon Eville)
TUESDAY, 8 P.M.
YOUNG PEOPLE'S SOCIETY
WEDNESDAY, 8 P.M.
"HEALING OF ALL THINGS"
FRIDAY, 8 P.M.
"FUNDAMENTALS OF TRUTH"
All Are Welcome

Fairfield United Church
Corner Fairfield Road and Moss Street
Rev. E. A. Henry, D.D., Minister
11 A.M.—Sermon, "Woman, Behold Thy Son, Son Behold Thy Mother"
2:45 P.M.—Sunday School and Bible Classes
7:30 P.M.—Sermon by Rev. Thos. Keyworth

WILL CONTINUE BELIEF SERIES

Rev. Dr. Wilson to Preach on His Convictions Concerning Heaven

Continuing the series of addresses on vital religious subjects, Rev. W. G. Wilson, D.D., will preach in First United Church on Sunday morning on "What I Believe About Heaven." The evening service will be conducted by Rev. G. G. Boothroyd, who has chosen for his subject, "Dormant Lives."

An event of special interest to women is the mass meeting on Monday afternoon in the Metropolitan Church, to be addressed by Mrs. Charles Crowe, of Guelph, Ont., who is president of the Dominion Board of the Women's Missionary Society. This is her first visit to the Coast.

Under the direction of W. C. Fyfe, the following music will be rendered at tomorrow's church services:

Morning: Duet, "Supplication" (Harkness), Misses L. and E. Robinson; anthem, "Hearken Unto Me" (Sullivan).

Evening: Solo and choir, "O That I Knew Where I Might Find Him," soloist, Mrs. C. Goodwin; anthem, "O Divine Redeemer" (Gounod).

WILL PREACH ON IRELAND'S SAINT

At Victoria West United Church on Sunday morning, the sermon theme will be inspired by the personality of Ireland's patron saint. Rev. W. R. Brown, who last year viewed again many of the places where St. Patrick did his greatest work for God, righteousness and progress, will be the speaker. The music will include the anthem, "Jesus I My Cross Have Taken," by the choir, under the leadership of William McDonald, and a vocal number by the male chorus.

WORD OF VIRGIN MARY IS THEME

Dr. E. A. Henry, at Fairfield, to Continue Series on "Last Words From Cross."

Sunday morning, at 11 o'clock, Dr. E. A. Henry, continuing his pre-Easter sermons on "The Last Words From the Cross," will speak on the words, "Woman, Behold Thy Son; Son Behold Thy Mother." The talk to girls and boys will take the form of an object-lesson on "Coal." Miss Isabelle Crawford will sing "Jesus, Lover of My Soul" (Longfield), and Miss Crawford and the choir will render the anthem, "Still, Still With Thee" (Thompson).

At 7:30 o'clock Rev. Thomas Keyworth, of Sidney, clerk of Victoria Presbytery and formerly minister of James Bay in this city, will be the guest preacher. Miss Connie Barlow will sing "Eye Hath Not Seen" (Gaul), and the anthem by the choir will be "Send Out Thy Light" (Gounod).

TRIBUTES GIVEN CHRIST IS TOPIC

Dr. W. J. Thompson Has Unique Title for Evening Sermon at City Temple.

Services of a specially helpful character are promised at the City Temple, 842 North Park Street, tomorrow. Rev. W. J. Thompson, B.A., D.D., pastor, will preach in the morning on "Something a Man Could Never Forget." The City Temple choir will sing "Like As the Hart" (Novello).

At 3 o'clock in the City Temple, another splendid programme in the twilight music recitals will be presented by the Metropolitan United Church choir, under the direction of Frank Tupman.

At 7:30 o'clock, Dr. W. J. Thompson will deliver a message with the unique title, "Strange Tributes to Christ—From His Enemies." The City Temple choir will render Forrester's anthem, "Let This My Offering Be." Contralto solo by Mrs. R. H. Tait, "Eli Eli" (Klickman).

YOUTH WILL TAKE FIRST COMMUNION

Rev. T. R. Lancaster to Preach at St. Mary's Evensong—Wednesday, Rev. O. L. Jull

Services at St. Mary's, Oak Bay, on Sunday, will be as follows: Holy Communion, 8 a.m.; Matins and sermon, 11 a.m.; Evensong and sermon, 7 p.m.; preacher Rev. T. R. Lancaster.

At the 8 o'clock service a large number of the boys and girls who were confirmed last Sunday, will make their first communion, and it is hoped that many of their parents and friends will be present with them at this service.

On Wednesday evening at 8 o'clock there will be a Lenten service, with addresses by Rev. O. L. Jull. There will also be a celebration of Holy Communion on Thursday at 10:30.

Union Meeting at Toronto Assembles Vast Congregation

FIFTEEN thousand persons, with five thousand unable to gain entrance, crammed the Maple Leaf Gardens, Toronto, on March 6, for a "Service of Witness," similar to that which was held some weeks before in the city of Montreal. Five hundred clergymen were present and eight Christian communions were represented. The address was delivered by Rt. Rev. Dr. Richard Roberts, Moderator of the United Church of Canada, whose "impassioned appeal to the churches," according to The New Outlook, "to end the conditions which caused a poverty born of mismanagement and viciousness, and to work for the bringing in of a new economic order," will not be forgotten by those present.

REV. E. CHURCH WILL LECTURE

Metropolitan Pastor at Cathedral Youth Meeting—Dean to Preach

There will be celebrations of Holy Communion in Christ Church Cathedral on Sunday at 6, 8 and 12:15 o'clock. The preacher, at 11 and 7:30 o'clock, will be Dean Quainton. A service for children will be held at 3:30, conducted by Rev. T. R. Lancaster.

At 5 o'clock, in the guild room of the Memorial Hall, the second of the series of lectures on "Youth's Responsibilities" will be given by Rev. E. F. Church, minister of Metropolitan United Church, his subject being "The Care of the Mind."

The Dean will deliver the third of the series of lectures on "Modern Christian Social Reformers," in the Memorial Hall at 8 o'clock on Tuesday, March 19. "William Wilberforce, the Friend of the Slave," is the subject of this lecture. The lecture is free, but a collection will be taken from non-ticket holders.

'ISRAEL, PRINCE,' IS SERMON TOPIC

Canon Chadwick to Continue Old Testament Series — Evening Preacher, Rev. F. Wilkinson

The services at St. John's Church for the second Sunday in Lent will consist of Holy Communion at 8 o'clock, Morning Prayer and sermon at 11, and Evensong and sermon at 7:30. The rector, Rev. Canon F. A. P. Chadwick, will preach at the 11 o'clock service, continuing his Lenten course of sermons on "Great Old Testament Characters," the subject for tomorrow being "Israel, a Prince With God."

In the evening, there will be the usual organ recital by G. J. Burnett before the service, and the preacher will be Rev. F. Wilkinson. Rev. F. Comley is giving a series of addresses on Wednesday evenings during Lent.

JESUS' CRITICS TO BE REVIEWED

Rev. J. B. Rowell at Central Baptist Will Expound Unfolding of God's Revelation

"Christ Among His Critics: 'What Think Ye of Christ? Whose Son Is He?' How This Question Silenced His Adversaries," will be the subject at the Central Baptist Church on Sunday evening, when the pastor, Rev. J. B. Rowell, will expound the unfolding of God's revelation.

At the morning service, Mr. Rowell will speak on the subject, "Prevailing Prayer—The Dawn of a New Day." The Lord's Supper will be observed.

"The Victoria Bible School" will meet on Tuesday evening at 8 o'clock.

PASTOR WILL GIVE EVENING ADDRESS

At the First Spiritualist Church, Sons of England Hall, Broad Street, there will be a public afternoon circle Sunday at 3 o'clock in Room 5 in the front of the hall. At 7:30 the pastor, Rev. Flora F. Frampton, will give an inspirational address. The soloist will be Mrs. Marie Frankling. There will be messages at the close of the service.

SPIRITUAL SCIENCE TO CONTINUE TOPIC

At the Spiritual Science Temple, 1406 Douglas Street, on Sunday at 7:30 o'clock, F. Karma will continue the very interesting topic of last Sunday, "Spirit and Spirit Planes," to be followed at the close of the service by messages and healing vespers.

Will London Be Bombed? To Be Query

"Germany and Her Air Forces, the Famous White Paper and the Ultimate Issue" will be the subject of E. E. Richards' address to be given under the auspices of the British-Israel World Federation, on Monday at 8 o'clock in the Campbell Building, Douglas Street.

The speaker will review the post-war march of events in Germany, which he will interpret as indicating a renewal of the former struggle at no distant date. "Will Hitler prove to be the German Messiah?" "Will London Be Bombed?" are important questions that will be dealt with. Lantern slides will be used.

'REASONING WITH GOD' IS SUBJECT

Rev. G. A. Reynolds, at First Baptist Church, to Speak on Forgiveness of Sin.

At the evening worship tomorrow in the First Baptist Church, Rev. G. A. Reynolds will speak on "Reasoning With God: Come now, and let us reason together, saith the Lord: Though your sins be as scarlet, they shall be as white as snow; though they be red like crimson, they shall be as wool."

The music for this service will be Maunder's anthem, "O How Amiable," and a male quartette, "Though Your Sins Be as Scarlet."

The minister will speak in the morning on "With His Stripes We Are Healed." The choir will render Jackson's "Te Deum."

CALL TO ISRAEL TO BE PRESENTED

J. Boothman, Formerly of Metchosin, Will Give British-Israel Address on Tuesday

J. Boothman, who will address the Victoria and District Association of the British-Israel World Federation (Canada) next Tuesday evening at the Foresters' Hall, has chosen for his subject, "The Call to Israel."

In the course of his address, Mr. Boothman will stress the great responsibility that rests upon Anglo-Saxondom in the present state of world turmoil, and will discuss the process of thought and action necessary to qualify for that responsibility, as outlined in the Scriptures. A member of the Metchosin Branch for some time, Mr. Boothman has now taken up his residence in Victoria.

HEBREW WRITINGS TO BE DISCUSSED

Rev. H. P. S. Luttrell Will Preach at St. Andrew's on "Our Hebrew Inheritance."

The services tomorrow at St. Andrew's Presbyterian Church will be conducted by the minister, Rev. H. P. S. Luttrell, who will preach in the morning on "Our Hebrew Inheritance," taking his text from Genesis xii, 1-3, and in the evening on "Jesus and the Old Testament" (John v, 39, 40, and Luke xxiv, 27).

The soloist for the morning service will be Miss Patsy Smith, who will sing "The Ninety and Nine" (Campion). The choir will sing the anthem "The God of Abraham Praise" (Watts). In the evening, Douglas R. Park will sing "The Lost Chord" (Sullivan). The evening anthem will be "The Lord Is My Shepherd" by Henry Smart.

Church Services Not Listed Elsewhere

St. Mark's, Cloverdale—Rev. O. L. Jull, 8 and 11 a.m., and 7 p.m.

St. Columba's Church, Strawberry Vale—Rev. F. Comley, 10:30 a.m., Family Service, 7:30 p.m.

St. Michael's Church, Royal Oak—Rev. T. R. Lancaster, 11 a.m.

St. Luke's—Rev. S. Ryall, 8 and 11 a.m., and 7 p.m.

St. Martin's-in-the-Fields, Obed Avenue—Rev. Canon H. W. Stocken, 11 a.m.

St. Alban's Church—Rev. P. W. Weaver, 9 and 11 a.m. and 7 p.m.

St. Matthew's, Langford—Rev. P. C. Hayman, 7 p.m.

St. John's, Colwood—Rev. A. M. Acheson-Lyle, 8, 10:30, and 11 a.m.

Rocky Point—Rev. H. M. Bolton, 7:30 p.m.

St. Mary's, Metchosin—Rev. H. M. Bolton, 11 a.m.

St. Aidan's United—Rev. H. J. Armitage, 11 a.m. and 7:30 p.m.

Belmont Avenue United—Rev James Hood, 11 a.m. and 7:30 p.m.

Centennial United—Rev. C. G MacKenzie, 11 a.m. and 7:30 p.m.

Wilkinson Road United—Rev. William Allan, 11:15 a.m.

Garden City United—Rev. William Allan, 2:15 and 7:30 p.m.

Gorge Presbyterian—Rev. T. H. McAllister, 11 a.m.

Erskine Presbyterian—Rev. T. H. McAllister, 7 p.m.

Douglas Street Baptist—Rev. P. W. McKinnon, 11 a.m. and 7:30 p.m.

Missionary and Christian Alliance, Lower Yates Street—Rev. Daniel Walker, 11 a.m. and 7:30 p.m.

TO COMMENCE DOUBLE COURSE

"Men Who Killed Jesus" Evening Topic of Rev. E. F. Church

Rev. E. F. Church will commence two special Lenten series of sermons at Metropolitan United Church on Sunday. In the morning he will take as his study, "Seven Steps to the Throne," the first being discussed under the theme, "He Enters the City of Death." The choir will sing under the direction of Frank Tupman, Maunder's anthem, "O How Amiable."

The junior congregation will meet in the junior room at 11 o'clock, under the direction of Rev. J. H. A. Warr. This will be the first of a number of meetings on the general theme of "Knights and Ladies of King Arthur."

At the evening service Mr. Church will preach the first sermon in the series, "Men Who Killed Jesus," taking as his first chapter, "Isaiah and John the Baptist." The choir will render the anthem "Save Us O Lord" (Barrstowe), and James Oakman will sing "Grant Us Thy Peace" (Hamblen).

DISTRICT HEAD TO VISIT HERE

Rev. John Barnes Will Return to Spiritual Home on Broad Street

On Sunday next, Rev. John Barnes, the district superintendent of the Province of British Columbia of the Pentecostal Assemblies of Canada, will pay a short visit to the Broad Street Assembly, of which Rev. J. A. Hughes is pastor. The pastor will hold a baptismal service at 3 o'clock, and Mr. Barnes will preach at this service and at 7:30.

Rev. John Barnes was converted in the local Assembly some years ago, since which time he has rendered valuable service to the Pentecostal movement, having been appointed to the highest office in the Province.

REV. J. A. HUGHES HAS STUDY CLASS

Under the leadership of Rev. J. A. Hughes, of the Pentecostal Assembly, Broad Street, a Bible study class has been recently formed, at which the subject of study is "The Tabernacle in the Wilderness," a large model of which is available for the students. The class commenced on Thursday, March 14, and is open to anyone interested.

"KNOW THYSELF" IS TALK THEME

"Man, Know Thyself," will be the subject of the address tomorrow at the service of Solemn Benediction at 7:30 o'clock at the Liberal Catholic Church of St. George. Holy Eucharist at 11. These services take place in Room 6, Arcade Biulding.

In 1926 the United States contributed to the work of the church $833,000,000, and to armaments $680,000,000 according to The New Outlook, of Toronto. In 1933, contributions to church work had dropped to $55,000,000, while the armaments bill had gone up to $788,000,000.

Baptists are preparing to celebrate in 1936 the tercentenary of Roger Williams, the outstanding champion of religious liberty in the colonial period of New England. His separation of church and state conferred a unique distinction on Providence and Rhode Island.

CHURCH NOTICES

CHRISTADELPHIANS

Shrine Temple, View Street. Public lecture: "Passing World Events in the Light of Prophecy." Sunday, 7:30 p.m. All welcome.

Christadelphians, Orange Hall, Courtney Street. Morning, 11; evening, 7:30. Subject: "First Principles of Bible Truth." All welcome.

FREE CHURCH OF ENGLAND

Church of Our Lord, Humboldt Street. Divine service, 11 a.m. and 7:30 p.m.; the rector, Rev. A. deB. Owen. All welcome.

OAKLANDS GOSPEL HALL

Oaklands Gospel Hall, Hillside car terminus. 11 a.m., worship; 3 p.m., school; 7:30 p.m., Gospel service; speaker, Mr. E. W. Hall. Tuesday, Bible study and prayer, 8 p.m.

PRESBYTERIAN

St. Paul's Presbyterian Church, corner Henry and Mary Streets. Minister, Rev. James Hyde. Sunday school, 9:45 a.m. Public worship, 11 a.m. and 7:30 p.m.

SALVATION ARMY

Salvation Army Citadel, Broad Street. Sunday: 8 a.m., 11 a.m., 3:15 p.m., 7:30 p.m. Sunday school, 2 p.m. Weeknight meetings: Monday, Thursday, Saturday, 8.

SPIRITUALIST

First Spiritualist Church, S.O.E. Hall. Public circle, 3 p.m., Miss Pearson. Inspirational address, 7:30 p.m., Rev. Frampton, solo, messages. Public message circle, Monday, 7:45 p.m.

Spiritual Science Temple, 1406 Douglas Street. Sunday, 7:30, F. Karma, lecture; messages and vespers. Monday, 8, sealed questions. Tuesday, 8, tea, readings. Wednesday, 8 development class. Thursday 8, Cabinet seance, messages.

THEOSOPHICAL

Victoria Theosophical Club. Public meeting, Metropolitan Building (opposite Post-office). Tuesday, 8 p.m., subject: "Reincarnation and Free Will." Study class, Friday, same hour. All welcome.

"Israel as Chosen" to Be Subject

At the Victoria Truth Centre tomorrow morning W. Newell Weston will speak on "Values." There will be a solo by William C. Ellis, "The Lord Is My Shepherd" (Liddell).

At 7:30 Mr. Weston's topic will be "Israel the Chosen." This will be an address on the fulfillment of Bible prophecy. There will be a solo by Frank Ivings, "In Faith I Shall Arise" (Vernon Eville).

The Young People's Society meets on Tuesday evening. The subject of the Wednesday evening meeting at 8 o'clock will be "The Healing of All Things," and on Friday evening at the same hour, "Fundamentals of Truth."

DR. A. S. IMRIE IS BACK IN PULPIT

Emmanuel Pastor to Give Pre-Easter Message in Morning—Evening "Guarantee of Success."

The congregation of Emmanuel Baptist Church will welcome this Lord's Day the return of the pastor, Dr. A. S. Imrie, B.A., B.Th., who has completed a successful mission in the interest of the denomination at West Summerland.

Dr. Imrie will occupy his pulpit at both services, and in the morning will give a pre-Easter message on "The First Word From the Cross (Father, Forgive Them)." At the evening service Dr. Imrie will give an inspirational message and a challenge to the young people on "The Guarantee of Success."

Music for the day, under the direction of W. H. Muncy, will be as follows: Morning anthem, "But the Lord Is Mindful of His Own" (Lohr); evening anthem, "Praise the Lord, O Jerusalem" (Maunder). At the evening service a quartette, "The Homeland" (Sullivan), will be rendered by Misses Kathleen Foxgord and Elsie Cross, Messrs. Miles and Boulden.

AGED MEN WILL HEAR ARMY BAND

Adjutant and Mrs. Ede, commanding officers, will lead the meetings all day tomorrow at the Salvation Army Citadel, Broad Street. The Citadel Band, under the leadership of Bandmaster William Ratcliffe, will play at the Home of Aged Men during the afternoon.

EMMANUEL BAPTIST CHURCH
Gladstone Avenue at Fernwood
Services—11 A.M. and 7:30 P.M.
Sunday School—9:45 A.M.
Pastor, Rev. Dr. A. S. Imrie

FIRST BAPTIST
Quadra at Mason
Pastor, Rev. G. A. Reynolds
Organist, Oliver R. Stout
Services at 11 A.M. and 7:30 P.M.

Central Baptist
"We Preach Christ Crucified, Crowned and Coming"—Pastor: J. B. Rowell
11 A.M.—"Prevailing Prayer—The Dawn of a New Day"
7:30 P.M.—"What Think Ye of Christ? Whose Son Is He? How This Question Silenced His Critics"

W. R. FOULSTON DRAWS CROWDS

"Did God Create Devil?" Is Theme at 1118 Government Street

Large crowds filled the specially prepared hall at 1118 Government Street on Sunday and week nights of last week, as Evangelist Foulston ably explained the prophecies concerning the outcome of civilization, and their meaning.

"Did God Create the Devil," is the thought-provoking theme of Mr. Foulston's lecture for tomorrow at 7:30 o'clock. A Bible answer will be given to the question: "Is God Responsible For All the Sin and Suffering, If It Is True That He Created a Devil."

"Who is the Antichrist," the subject for Tuesday evening has always brought crowds, and is considered one of the speaker's most famous lectures. This partially illustrated lecture is expected to be of general interest.

People who have no religious connections or church home are cordially invited. The question-box is creating a real interest, and every question receives a Bible answer. Orchestra music begins at 7:30 o'clock, doors open at 7 p.m.

GRACE WILL HAVE PRAISE SERVICE

At the morning service in Grace Lutheran Church tomorrow, the pastor, Rev. Theo. A. Jansen, will preach on "The Will to Be a Christian." The choir will sing "When I Survey the Wondrous Cross" (Carry V. Adams). The service at 7:45 o'clock will be a special prayer and praise service, concluding the week of prayer. There will be a solo by Miss Christine Schmelz, "Jesus My All" (J. H. Fillmore), and an anthem, "Trust in the Lord" (Roy E. Nolte).

First Church of Christ, Scientist
Chambers Street and Pandora Avenue
This Church Is a Branch of The Mother Church
The First Church of Christ, Scientist, in Boston, Massachusetts
Sunday Services, 11 A.M. and 7:30 P.M.
Subject
"SUBSTANCE"
Sunday School, 9:45 and 11 A.M.
Testimonial Meeting, Wednesday at 8 P.M.
Reading-Room and Lending Library, 512 Sayward Building
All Are Welcome

St. Andrew's Presbyterian Church
Minister: Rev. H. P. S. Luttrell, B.A.
Sunday School, 9:45 o'Clock
Morning Service, 11 o'Clock—Sermon
"OUR HEBREW INHERITANCE"
Soloist, Miss Patsy Smith
Evening Service, 7:30 o'Clock—Sermon
"JESUS AND THE OLD TESTAMENT"
Soloist, Mr. D. R. Park

Public Lecture in Memorial Hall
by
DEAN QUAINTON, on
"WILLIAM WILBERFORCE, THE FRIEND OF THE SLAVE"
TUESDAY, MARCH 19, at 8 P.M.
This Lecture Is the Third of a Series on "Modern Christian Social Reformers"
Admission Free
Collection From Non-Ticket Holders Only

VICTORIA AND DISTRICT BRITISH-ISRAEL ASSOCIATION
FORESTERS' HALL, TUESDAY, MARCH 19, AT 8 P.M.
J. BOOTHMAN Will Give an Address, Entitled
"THE CALL TO ISRAEL"
Headquarters: 645 Pandora Avenue — Free Members' Library

BRITISH ISRAEL
MONDAY, MARCH 18, 8 P.M., CAMPBELL BUILDING, DOUGLAS STREET
E. E. RICHARDS Will Speak on
"GERMANY AND HER AIR FORCES—WILL LONDON BE BOMBED? Will Hitler Prove to Be the German Messiah? The Famous White Paper"
Lending Library and Bookroom, Winch Bldg., 640 Fort St., 10 A.M. to 4:30 P.M.

PENTECOSTAL ASSEMBLY
1318 Broad Street—Pastor: J. A. Hughes—Phone G 2767
Sunday School - - - - 9:45 A.M. Afternoon - - - - - 3:00 P.M.
Worship - - - - - - 11:00 A.M. Evangelistic - - - - - 7:30 P.M.
REV. J. E. BARNES, District Superintendent, Will Minister During the Services
Bring Your Friends

Metropolitan United Church
Corner of Pandora Avenue and Quadra Street
REV. E. F. CHURCH, Preacher of the Day
11 A.M.—"HE ENTERS THE CITY OF DEATH"
7:30 P.M.—"MEN WHO KILLED JESUS, ISAIAH AND JOHN BAPTIST"

Victoria West United Church
Rev. W. R. Brown, Minister
11 A.M.—"ST. PATRICK, CHRIST'S WARRIOR"

VICTORIA CITY TEMPLE
842 North Park Street—Rev. W. J. Thompson, B.A., D.D.
9:45 A.M.—School of Religious Education
11 A.M.—"SOMETHING A MAN COULD NOT FORGET!"
3 P.M.—Twilight Music Recital in City Temple—Metropolitan United Church Choir Offers Great Programme—Conductor, Mr. Frank L. Tupman
7:30 P.M.—"STRANGE TRIBUTES TO CHRIST—FROM HIS ENEMIES!"

"Did God Create the Devil?"
If so, why? If not, where did he come from? Is God responsible for sin? Is Evangelist Foulston's Lecture theme at
1118 GOVERNMENT STREET
SUNDAY, MARCH 17—7:30 P.M.
INSPIRING MESSAGES for Week Nights Are:
Monday, Mar. 18—"The Greatest Desire of the Ages"
Tuesday, Mar. 19—"Who Is the Antichrist." The Bible Answer Is Found at Last. If You Must Miss All Others, Do Not Miss This One (Illustrated).
Wednesday, Mar. 20—"God's Greatest Message for 1935." The Bible to Many Has Become a New Book as the Prophecies Are Unfolded in Such a Clear, Interesting Way.

Evangelist Foulston, Speaker

Music 7:30. QUESTION BOX SERVICE 7:45. Lecture 8 P.M.
SEATS FREE YOU ARE INVITED

11 A.M.
"After Death—What?"
7:30 P.M.
SERIOUS TIMES AHEAD!
CAPITALISM TOTTERING!
GET READY FOR NEW ERA!
GREAT HAPPY CROWDS
Be on Time to Get a Seat
Dr. Clem Davies: EMPIRE

BLUE RIBBONS DEFEAT VARSITY CAGERS, 30-24

Carnera Registers Technical Knockout Over Impellittiere

Jack Dempsey, Referee, Halts Bout in Ninth Round to Save New Yorker From Further Punishment—Victory Boosts Italian's Stock

MADISON SQUARE GARDEN, NEW YORK, March 15 (AP). — Primo Carnera, the massive Italian heavyweight, moved a step nearer a return title bout with Max Baer tonight by scoring a technical knockout over Ray Impellittiere, New York dreadnought, in the ninth round of what was to have been a ten-round battle of giants.

JACK DEMPSEY

Jack Dempsey, the former heavyweight king, who was refereeing, stopped the bout after 38 seconds of the ninth had elapsed, to save a frightened, bewildered and badly pummeled Impellittiere from further punishment. Simultaneously, Harry Lenny, manager of the Cold Springs giant, rushed into the ring to throw in the sponge.

Impellittiere took a terrible licking.

Carnera, a four-to-one favorite in the betting, is to be matched with the winner of the Art Lasky-James J. Braddock fight next week.

If he can hurdle this and then relegate Max Schmeling to the also-ran class, he will possibly get an opportunity to regain his heavyweight crown in a championship go with Baer some time during the outdoor season.

Lenny complained bitterly that Dempsey had permitted Carnera to use every sort of foul blow in the boxing category.

Dempsey took one round — the fourth—from Carnera, for a clout below the belt, and cautioned the former champ on at least one occasion, but it was the opinion of experts at the ringside that Impellittiere's lack of condition and ultra-cautiousness did more than anything else to bring about his downfall.

The Associated Press score sheet gave Carnera five of the nine rounds; Impellittiere, three—one as the result of a low blow—and called one even.

The largest crowd of the Garden season—16,695 customers—paid $38,206.28 for the privilege of watching the pachyderms do their stuff.

Although obviously not in the best of condition — fat around the middle and easily tired—Impellittiere threatened to make a fight of it for the first five rounds. He took the first heat on aggressiveness, the third on superior punching and then added the fourth when Carnera aimed too low and landed below the belt. The big Cold Springs youth got an even break in the fifth, but from then on, never had a chance.

BETTER BOXER

Impellittiere proved himself a better boxer than Carnera, but after the third was inclined to spend most of his time holding and looking for a chance to slip in a haymaker.

Carnera apparently worked under wraps in the early stages. In the seventh he lumbered from his corner with instructions from his managers to turn on the heat. He won in a breeze from this point on.

There were no knockdowns. Carnera weighed 268 and Impellittiere, 258 1-2.

NEW FOOTBALL SERIES TO BE PLAYED HERE

High School Elevens Will Compete in Knockout Competition

A knockout soccer competition between teams from Victoria High School, Oak Bay High, Esquimalt and Mount View, and held under the auspices of the Victoria and district committee of the British Columbia Football Association, will be staged the end of this month, according to word received yesterday from J. R. Jones, secretary.

The knockout competition is the result of a series of conferences with representatives from the high schools of Victoria, Oak Bay, Mount View and Esquimalt, and comes after a lengthy consideration of the proposal by the committee.

This competition is aimed to provide a series of games in the high school, similar to that now being played in the public schools for the Fragments Cup. Victoria High School has agreed to enter three teams, which for convenience at this time will be known as A, B and C; Esquimalt, Oak Bay and Mount View one team each.

Preliminary games are being arranged by way of practice games to get teams organized. The competition will start at the end of March. The committee is merely acting in an advisory capacity, being interested particularly in the fostering of soccer.

The draw for the competition is as follows:

First Round

A.—Esquimalt High vs. Victoria High "C."

B.—Mount View High vs. Victoria High "A."

Oak Bay High, bye.

Victoria High "B," bye.

Second Round—Semi-Final

C.—Winner series B vs. Victoria High "B."

D.—Winner series A vs. Oak Bay High.

Final

Winner C vs. Winner D.

The first round is to be played for in the school week ending March 29, the semi-finals during the week ending April 5, and it is hoped to have the final at the Athletic Park Saturday, April 13, as a preliminary to the senior game. All matches will be for thirty-five minutes each way, with ten minutes overtime each way if necessary.

This competition is by way of an experiment. Regulations governing future competitions will be drawn up as a result of the experience gained in this one. It is hoped to establish league play as well as cup-tie play next season.

Scores Technical Kayo

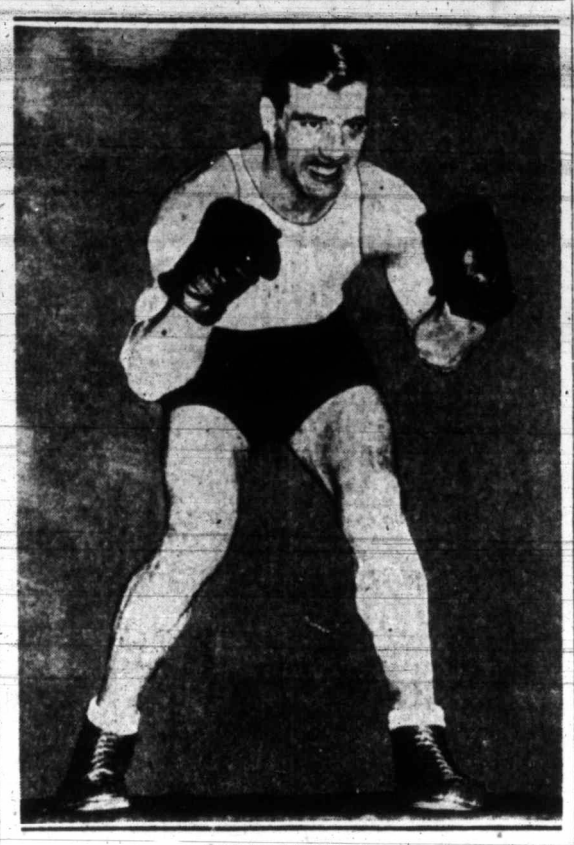

PRIMO CARNERA

Giant Italian fighter, who yesterday evening registered a technical K.O. over Ray Impellittiere, New York, in the ninth round of a scheduled ten-round mix at Madison Square Garden. Jack Dempsey, the third man in the ring, stopped the battle to save the New Yorker from absorbing further punishment. The win brings Carnera back in the fight spotlight and places him in line for another chance at the world's heavyweight crown which once adorned his brow, but at the present time rests on the head of Maxie Baer.

INTER-CLUB GOLF IS SET

Uplands and Macaulay Play Sunday—Strong Teams Are Announced

Golfers from the Uplands and Macaulay Point Clubs will meet Sunday in an inter-club match, with "A" players circling the Macaulay Point links and the "B" teams playing at Uplands. Fourball matches will be played in the morning and singles in the afternoon.

For the game at Macaulay Point the following starting times have been released, with the Uplands players named first:

9:00—R. Morrison and H. Pretty vs. N. Wallace and Filmer Morgan.

9:05—H. Brynjolfson and W. H. Newcombe vs. R. Ryley and J. P. Morgan.

9:10—Jack Bacon and J. R. Angus vs. Eric Wright and G. M. Lindsay.

9:15—George Pretty and A. D. Findlay vs. R. Crane and J. Briggs.

9:20—James Burden and F. R. Moore vs. Dr. H. H. Livsey and J. Simpson.

9:25—G. K. Verley and W. Pomeroy vs. R. Hadfield and G. Moore.

9:30—A. Woodcroft and Gen. G. S. Tuxford vs. H. Collings and H. T. Fairs.

9:35—J. R. Hibberson and G. E. Davies vs. Alex Johnston and E. Shadbolt.

Players and starting times in the "B" match at Uplands, with Macaulay men named first, follow:

9:30—W. Connorton and J. M. Todd vs. A. Dowell and C. H. Thomas.

9:36—F. Brawn and W. G. Watson vs. R. A. Semple and W. Herbert.

9:42—A. McGown and D. B. Burden vs. S. Jones and D. Fletcher.

9:48—C. F. Brown and E. T. Rance vs. J. S. MacLennan and E. Mallek.

9:54—J. W. Holyoak and W. Allen vs. Alan Riches and S. C. Trerise.

10:00—F. A. Keeble and A. Roberts vs. Capt. W. E. Tapley and E. Jones.

10:05—H. J. Applegate and J. R. Stone vs. J. H. Regan and L. J. Hibberson.

10:10—W. Poole and G. A. Bruce vs. S. G. Peele and L. Harvey.

Victoria Hoop Team Wins First Play-Off Game at Vancouver

Merchants Go Into Lead Early in Encounter After Cautious Play at Start—Art Chapman Leading Scorer for Invaders

Continued from Page 1

interval enjoying a ten-point lead.

The second half was bitterly fought, Varsity trying vainly to slice the Ribbons' comfortable lead. They did it at times, but the invaders came right back with more baskets.

With both teams controlling the ball at intervals, the first three minutes went by without a score being put up on the boards. Then Willoughby was heavily hacked under the hoop and potted the shot to give Varsity the lead. After Martin, A. Chapman and Andrews had missed on close-in attempts, the latter was fouled and converted to tie matters up. Seven minutes had ticked away at this stage, so cautiously the teams were playing.

Taking Peden's fast pass, Red Martin sailed in near the side court to cage the first basket of the game,

ART CHAPMAN

giving the Ribbons a lead they never gave up. Victoria broke fast from a rebound off their own back board and Peden scored from Chuck Chapman. Then Art Chapman got in the bucket and flipped in a beauty, and Martin was put in the same position and came through to make it 7-1. Andrews added a foul-line shot and then Varsity started to make substitutions, Mansfield going on for Wright. Eleven minutes had gone at this time.

Little Jimmy Bardsley gave the students their first field goal, dropping in a long shot from well outside the foul area. Intercepting a pass, Art Chapman broke away by himself and raced down the court, twisting in a great one-hander as Wright chased him. Peden and C. Chapman figured in the next Victoria basket, the former slipping it in from the side court.

Still controlling the play in masterful style, the Ribbons increased their lead when Art Chapman dazzled the fans with the prettiest basket of the night, twisting the ball in from almost an impossible angle, making it 16-6 at the rest period.

Baskets came fast and furious as Varsity opened their final drive in the last canto, but the Ribbons matched them goal for goal as play got away to a fast pace. Willoughby potted a long one for a starter, and then Martin raced in from the tip-off to score. Long shots were Varsity's only hope of victory and Wright caged another, while Art Chapman slipped away, got in the bucket and made no mistake. Seconds later Art Chapman broke fast with Andrews and scored, swerving in under the hoop for the points, making it 22-10.

After Bardsley had tossed in a long shot from the side, Martin just went to work and completed a passing attack with a beautiful shot which never touched the ring Willoughby made the opening for another Bardsley basket and then Varsity rushed in more reserves, Ross and Swan going on. Chuck Chapman had his third foul whistled against him for hooking Swan. The latter scored one of two shots, and after Henderson had missed a foul attempt, Art Chapman, who delighted being put in the bucket, came through again.

Ross and Pringle brought the students a little closer, but Chuck Chapman made good a foul, and right after the tip-off Willoughby dashed in for Bardsley's rebound to push it through to bring Varsity within striking distance of the Ribbons. Chuck Chapman potted a long one from near centre court. From this stage on the Ribbons held possession and left the court contented with their six-point victory.

THE SUMMARY

The box score follows:

Victoria—	Field Bkts.	Free Throws Attpts.	Made	Fouls	Tl. Pts.
A. Chapman	6	4	1	0	13
A. Martin	3	0	0	0	6
C. Chapman	1	2	1	3	3
D. Peden	2	0	0	2	4
A. McKeachie	0	0	0	1	0
G. Andrews	1	3	2	0	4
Ross	0	0	0	0	0
Wallis	0	0	0	0	0
Totals	13	9	4	6	30

Varsity—	Field Bkts.	Free Throws Attpts.	Made	Fouls	Tl. Pts.
R. Henderson	0	0	0	3	0
Willoughby	2	2	1	1	5
Pringle	0	1	0	0	0
Wright	2	0	0	2	4
Bardsley	5	0	0	2	10
Mansfield	0	0	0	0	0
Ross	1	0	0	0	2
Swan	0	3	3	1	3
Osborne	0	0	0	0	0
Totals	10	6	4	9	24

Referees—R. Thoms, Vancouver, and Alan LeMarquand, Victoria.

CARPET BOWLING MEET CONTINUES

Close Matches Feature of Play in Capital City Tournament at Foresters Hall

The Capital City and District carpet bowling tournament continued yesterday evening at the Foresters' Hall, Cormorant Street, with some very close matches. Results follow:

Mixed Doubles

Mr. and Mrs. McMillan 20, Mr. and Mrs. Cruickshanks 18.

J. McMillan and Mrs. Ready 21, Mr. and Mrs. E. P. Kirchin 14.

Bridge and Mrs. Laurie 26, Hines and Mrs. Davey 12.

Novice Singles

J. Bryant 21, Kirkham 9.

E. Scroggs 21, A. Robinson 15.

Men's Singles

Charles Wright 21, C. Jordan 18.

W. Edwards 21, L. Dicks 20.

Thackray 21, Taylor 16.

Women's Singles

Mrs. Bryant 21, Mrs. Thomas 15.

TOMORROW'S DRAW

Men's Doubles

7:30 p.m.—

T. Currie and C. Kirkham vs. W. F. Bridge and Partner.

Williams and C. Kirkham vs. J. Townsend and McKenzie.

Women's Doubles

Mrs. McKenzie and Mrs. Kirchin vs. Mrs. Acreman and Mrs. Stancil.

Knockout Shuffle Games Are Slated

Fixtures carded in the two knockout competitions now being conducted by the Lower Vancouver Island Badminton League, were released yesterday by Secretary Stan Holman as follows:

Senior Division

March 15—Brentwood vs. Victoria (2).

March 21—Y.M.C.A. vs. Hillcrest.

March 23—Victoria (1) vs. Duncan.

Junior Division

March 16—Willows (2) vs. Brentwood.

March 19—Willows (1) vs. Mount View High.

LAKE COWICHAN REACHES FINAL

Defeats Ladysmith to Win Way to Last Play-Off Berth in Fourth Division

DUNCAN, March 15.—Lake Cowichan badminton players won a close victory over Ladysmith on their way to the finals in the fourth division play-offs. In the first of the home-and-home games, played at Ladysmith, the Lake team were winners by nine matches to seven. The deciding match will be played at Lake Cowichan tomorrow evening.

Scores, with Ladysmith players first named, follow:

Women's Doubles

Misses Jones and Quayle won from Misses Castley and Atkins, 15-8, and won from Mrs. Harness and Mrs. Smith, 15-8.

Misses Morrison and Thompson lost to Mrs. Harness and Mrs. Smith, 12-15, and lost to Misses Castley and Atkins, 8-15.

Men's Doubles

Jones and Affleck lost to S. and W. Grosskleg, 12-15, and won from Castley and Hemmingson, 15-6.

Lumsden and Kerley lost to Castley and Hemmingson, 13-18, and lost to Grosskleg and Grosskleg, 9-15.

Mixed Doubles

Jones and Miss Jones lost to S. Grosskleg and Mrs. Harness, 14-17, and won from Castley and Miss Atkins, 18-13.

Lumsden and Miss Morrison won from Castley and Miss Atkins, 15-13, and lost to Grosskleg and Mrs. Harness, 12-15.

Affleck and Miss Quayle won from W. Grosskleg and Mrs. Smith, 15-7, and lost to Hemmingson and Miss Castley, 8-15.

Kerley and Miss Thompson lost to Hemmingson and Miss Castley, 4-15, and won from Grosskleg and Mrs. Smith, 15-12.

Japanese Baseball Players Will Meet Vancouver Squads

VANCOUVER, March 15.—The Japanese professional all-star baseball team will play six games in four days here during its American tour, Secretary Stan Smith, of the Senior Baseball League, announced yesterday. The Nipponese will play here May 8, 9, 10 and 11 with afternoon games on Wednesday and Saturday. Each of the four senior league teams will meet the Japanese.

AFRAID PERRY MAY TURN PRO

English Tennis Ace Told No Movies While Playing in Amateur Ranks

PARIS, March 15 (AP). — Fred Perry's dream of playing in tennis movies and at the same time retaining his amateur standing to defend the Davis Cup for Great Britain was shattered by the International Tennis Federation today

FRED PERRY

After a hot session behind closed doors, the Czechoslovakian proposal to modify the rules to sanction the appearance of amateurs in tennis action films failed to receive the necessary two-thirds majority from the delegates. The vote was 42 for and 41 against Walter Anderson, a delegate from the United States, led the opposition to the proposal, which, he declared, would mean "a breakdown of the fundamental standards of amateur play."

English delegates, who fear Perry may jump to the professional ranks unless he can play in the movies, had the support of Belgium and Australia in backing the Czechoslovakian move. Italy, France and Holland lined up with the United States.

E. H. Cooper, Canadian delegate was elected chairman of the management committee. The federation's next meeting will be in Paris March 30, 1936.

Syd Howe Climbs In Scoring Race

Syd Howe, of Detroit, took over second place in the National Hockey League's Big Seven all by himself today, after scoring two assists last night. Frank Boucher was right behind him after getting one assist, and Larry Aurie, of Detroit; Harvey Jackson, of Toronto, and Art Chapman, of Americans, were in a three-way tie for fourth place.

The standing:

	G.	A.	P.
C. Conacher, Toronto	32	21	53
Howe, Detroit	20	25	45
Boucher, Rangers	21	32	44
Aurie, Detroit	16	27	43
H. Jackson, Toronto	22	21	43
Chapman, Americans	10	33	43
Lewis, Detroit	16	24	40
Schriner, Americans	18	22	40

Wins Hoop Title

KAMLOOPS, March 15.—Kamloops holds the intermediate "B" girls' basketball championship by virtue of their 35 to 14 victory over Revelstoke in the second game, after taking a one-point lead in the first of the series.

Revelstoke intermediate "B" boys eliminated Kamloops in the Interior semi-finals, however, by 24 to 6. The winners will meet Penticton for the Interior crown.

DUNCAN GOLF

DUNCAN, March 14.—The women's monthly medal competition at the Cowichan Golf Club was won Wednesday afternoon by Mrs. W. Prest, with a gross 104, handicap 23, net 81. Others competing were Mrs. H. N. Watson, Miss Mary Wynne, Miss Pat Carr Hilton, Mrs. Boyd Wallis, Mrs. F. G. Aldersey, Mrs. J. Longbourne, Miss Beaver and Miss I. Clark.

BELIEVE IT OR NOT - - - - - - - *By Ripley*

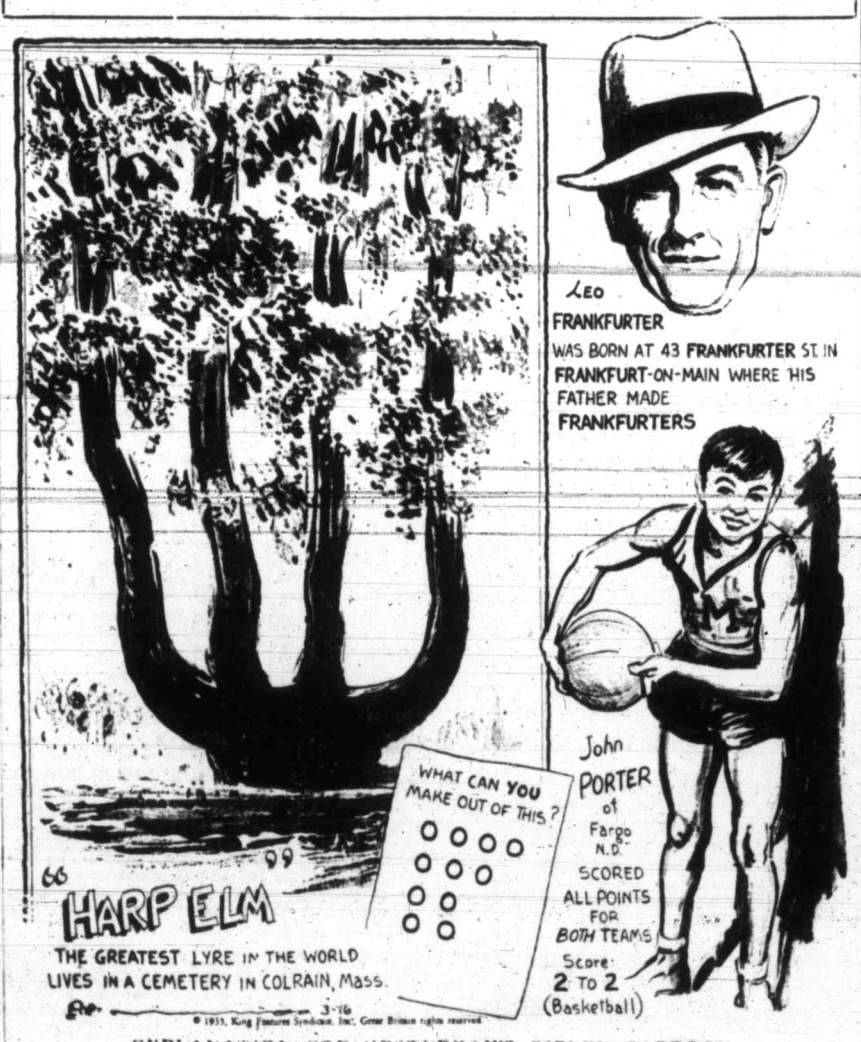

EXPLANATION FOR YESTERDAY'S RIPLEY CARTOON

The Bathless Queen—Isabella, Queen of Castile and of all Spain, gloried in the fact that in her lifetime she only bathed twice. Once when she was born, April 22, 1451, and a second time when she was married October 25, 1469. After her death, November 26, 1504, she was again subjected to the ceremony of immersion in water. Personal cleanliness which was highly developed among the ancients, suffered a complete eclipse after the fall of Rome. When Knighthood was in Flower, a bath was obligatory only on the eve of being knighted. Hence the original idea for Knight of the Bath. Kings and Queens were one with the Great Unwashed of their subjects. The great Louis XIV of France never washed except by patting strong scent on his face and hand. The strong scent served as a hygienic necessity. In the palaces of the mighty there were no bathrooms until well into the second half of the nineteenth century.

Thirty-Two Years of Service in Twenty-Five Years—On February 7, 1935, Ernest O'Kress received his company's (Acme of Detroit) Award of Merit for twenty-five years of faithful application to his job. "Ernie" is known to his associates as a man who loves to work, and that is the reason for the somewhat startling title of his record. He actually turned in enough hours of labor—figured at nine hours a day, six days a week—to total more than thirty-two years of continuous service. For sixteen years Ernie worked from 6 a.m. to 6:30 p.m. every day. Still not satisfied he took the job of Sunday watchman at the plant every other week.

Please address all queries to Cartoonist Ripley, c/o King Features, New York City, N.Y.

FAMOUS PLAYERS WILL MEET TRAIL

KELOWNA, March 15 (CP).—Kelowna Famous Players will meet Trail for the British Columbia Interior senior "B" basketball championship next week. Kelowna last night overwhelmed Kamloops in the semi-finals by a score of 74-22.

In a preliminary, Kelowna intermediate "A" girls' team defeated Vernon, 19-11.

Hockey Standings

Standings of teams in the National Hockey League, including last night's games, follow:

CANADIAN SECTION

	W.	L.	D.	F.	A.	P.
Toronto	28	14	4	147	105	60
Maroons	23	19	4	119	96	50
Canadiens	19	20	6	113	130	44
Americans	12	27	8	100	142	32
St. Louis	11	30	6	83	139	28

AMERICAN SECTION

	W.	L.	D.	F.	A.	P.
Boston	26	14	6	123	95	58
Chicago	23	17	5	104	82	51
Rangers	22	19	6	135	134	50
Detroit	18	22	7	121	112	43

Today's Sport Programme

FOOTBALL

Juvenile League, Under Eighteen

10:15—Victoria City vs. Victoria West Cubs, Heywood Avenue. Referee, W. J. Cull.

Under Sixteen

Capitals vs. Hill's Corner, Victoria West Park. Referee, H. Holness.

St. Louis College vs. Esquimalt, Central Park. Referee S. Thomas.

Inter-City League

2:45—North Shore United vs. Victoria United, Royal Athletic Park. Referee, J. C. Dowds.

ROLLER HOCKEY

2:00—Saanich Maple Leafs vs. Central Riders, Selkirk Avenue.

2:00—Black Hawks vs. Kings, Bank Street.

2:00—Roughriders vs. Rock Bay, Stanley Avenue.

2:00—Red Wings vs. Cougars, Clover Street.

WRESTLING

8:30—At Tillicum Gymnasium: Special event, four six-minute rounds, Reg Hopkins vs. Al Garnott; first half of double main event six ten-minute rounds, Gust Johnson, Rockford, Ill., vs. Abdel Khan, Afghanistan; top half of double main event, six ten-minute rounds, Johnny La Rue, Oklahoma, vs. "Bull Moose" O'Brian, New York.

BASKETBALL

Victoria High School Gymnasium

7:30—West Road vs. Lake Hill.

8:30—Chinese Students vs. Duncan.

9:30—Hoyle-Brown vs. Port Alberni.

The Proud Product of a Master Brewer

★ ★ ★ ★

TO serve beer to your guests is hospitality, to serve Pilsener is a gracious refreshing compliment.

Pilsener beer is the proud product of masters . . . men who have devoted a lifetime to the art of brewing fine beer. You are assured, when you specify Pilsener, you are getting the best beer obtainable.

Secure your requirements from any Government Liquor Store.

VANCOUVER BREWERIES LIMITED

PILSENER

THE FINEST Beer EVERYWHERE

This advertisement is not published or displayed by the Liquor Control Board or by the Government of British Columbia.

INTER-CITY FOOTBALL MATCH IS BILLED TODAY

Victoria United to Oppose North Shore Squad at Enclosure

Sickness Forces Changes in Local Line-Up — Payne, Williams and Stewart Out — Visitors Have Strong Team — Kick-Off Set for 2:45

Riding along in the van of undefeated teams in the Inter-City Football League, Victoria United, smooth - functioning local soccer eleven, will be seen in action this afternoon at the Royal Athletic Park against the visiting North Shore United in a regular league fixture. The kick-off is set for 2:45 o'clock, with J. C. "Scotty" Dowds handling the whistle.

Sickness crept into the Victoria camp yesterday, and, as a consequence, changes will have to be made in the local line-up. However, despite this sudden attack, followers of the Victoria United feel confident the locals will be able to overcome any opposition offered by the visitors.

George Payne, brilliant left winger, and Ronnie Williams, clever right halfback, have been rendered hors de combat by "old man flu," while "Scotty" Stewart is still suffering with an injured back following the fixture with Nanaimo last Sunday.

PROBABLE LINE-UP

Definite starting line-up of the Victoria United could not be secured yesterday, but Dr. Poyntz, manager of the local club, released the probable line-up as follows: Goal, De Costa; fullbacks, Essler and March; halfbacks, Gibson, Barnes and Hay; forwards, Bell, John Watt, "Scotty" Robinson, Morgan and Glancy. Substitutes, Harper, Pearce and Campbell.

Anxious to gain revenge for previous defeats other Vancouver clubs have sustained at the hands of the Victoria United, North Shore will trot out its strongest available line-up for the fixture. The team, released yesterday in Vancouver, follows: Goal, King; fullbacks, Hannah and Harrison; halfbacks, Cummings, Russell and McSween; forwards, Edwards, Corlett, Dempsey, Spencer and Ashton. Substitutes, Henderson, Thom and McManus.

BAND TO ATTEND

An added attraction for the match will be the appearance of Rowles' Boys' Band. The young musicians will play for half an hour before starting time and during the half-time interval.

Members of the Victoria United team are asked to be at the Royal Athletic Park at 2:15 o'clock.

"BOOMER" WEEKS DIES

SPOKANE, Wash., March 15.—Albert L. "Boomer" Weeks, fifty-six, the fireman who convinced Frank Gotch he could not add the heavyweight boxing crown to his wrestling championship, died of influenza yesterday.

The Outstanding 5c CIGAR

ADMIRATION

A BENSON & HEDGES PRODUCT

A1

THREE SIZES DUKES-PRINCE & NOBLES

HAND MADE JAVA WRAPPER JAVA FILLER

THOSE WHO KNOW..

ask for LUCKY LAGER

★ backed by $10,000 Bond ★

Order a Carton TODAY!

Enjoy this health-giving malt beverage.

You can drink it freely without any fear of bad after-effects, because it is the purest and most delicious beer you can buy.

$1.50 DOZ. NET

With Return of Empties.

COAST BREWERIES LIMITED

Vancouver — New Westminster — Victoria

OWNED BY NEARLY 2000 BRITISH COLUMBIA SHAREHOLDERS

This advertisement is not published or displayed by the Liquor Control Board or by the Government of British Columbia

ANCELOT COPS FEATURE RACE

Makes Every Post a Winner at Bay Meadows—Pays $13.80 Straight

BAY MEADOWS TRACK, SAN MATEO, Cal., March 15 (AP). — Ancelot led all the way in today's feature race of a mile and one-sixteenth, and won from Brains by a length in the not very good time of 1:47 4-5. Durango was third. The track still was slow.

Ancelot paid $13.80, $5 and $3.60; Brains, $3.60 and $2.60; Durango, $2.80.

The feature race tomorrow will be the St. Patrick's Day Handicap, the first big stake event of the season. It is for three-year-olds and up; distance, a mile and one-sixteenth.

Results follow:

First Race—Three and one-half furlongs:
Santa Anita (Haas) .....$7.80 $ 4.60 $3.80
Take It Easy (G. Smith) 11.00 7.20
Monteca (Mauro) 5.80
Time, :42 3-5. Also ran: Sue Grafton, San Rafael, Azusa, Viking Hills, Rotherham.

Second Race—Six furlongs:
Rosser S. (Longdon) ...$94.20 $33.80 $13.20
Chazzen (Colpitts) 7.40 4.60
Strange Times (Neves) 14.60
Time, 1:15 1-5. Also ran: Speedy George, Thistle Genie, Rufle, Fair Time, Veruzza, Sir Satin.

Third Race—Six furlongs:
Snooksie Shot (Neves) ...$11.20 $6.40 $3.40
Louie Dear (Hooper) 8.40 4.20
Dundreary (Longdon) 3.80
Time, 1:14 4-5. Also ran: Dodie, Gertrude L., May Roam, Baby Bane, Laughing Queen, Boyd McGee.

Fourth Race—One mile:
Sycamore (Dudley) $7.80 $4.40 $3.40
Electric Gaff (G. Burns) 4.60 3.20
Hidden Gold (McCown) 4.00
Time, 1:42 2-5. Also ran: Esperanto, Leonie, Spud, Theorem, Judge Luders.

Fifth Race—Mile and one-sixteenth:
Ancelot (G. Burns) $13.80 $5.00 $3.60
Brains (Colpitts) 3.60 2.60
Durango (Neves) 2.80
Time, 1:47 2-5. Also ran: Starbrook, Portcodine, Broadway Roxey.

Sixth Race—Six furlongs:
Seacliff (Mauro) $12.40 $6.20 $4.20
Polydorous (Longdon) 5.70 4.00
Lady Bowman (Gray) 3.00
Time, 1:13 2-5. Also ran: Gaillardia, Sweet Chariot, Gateway.

Seventh Race—One mile:
Jillion (Neves) $20.00 $8.00 $3.80
Mucker (Howell) 3.20 3.00
Busy Storm (Colpitts) 4.00
Time, 1:42 1-5. Also ran: Lady Gold, Chica, Hogan's Dance, Dazzetta.

Weather clear; track fast.

OVERNIGHT ENTRIES

First Race—Six furlongs:
Rolling Wheels 103
Nappus 113
Alsisto 105
Can Ele 103
De Swasey 105
Arovo Grande 108
Liolele 113
Judge Austin 105

Second Race—Six furlongs:
Easter Sun 113
Bright Knot 111
Babee 108
Brown Idyll 101
Sarilla 106
Black Forest 118
Pualko 113
Allotment 112

Third Race—Three and one-half furlongs:
Blaze Home 115
Dunlin Lady 119
Harrogate 115
Hasty Day 113
Calaverras 114
Valiant Fox 112
Orra 116

Fourth Race—Six furlongs:
Gene D. 106
The Triumvir 109
Barcarole 102
Happy Knot 103
Bamboula 111
Kent 102

Fifth Race—Mile and one-sixteenth:
Bedo 109
The Peiter 106
Beyond Doubt 104
Rowdy Boy 106
Alochine 109
War 109
Melody Lane 102
Interpreter 109
Jazz Band 102
Mild 109
Would Dare 108

Sixth Race—$5,000 St. Patrick's Day Handicap: mile and one-sixteenth:
Thomasville 105
(A) Bluebeard 97
Top Row 112
(A) Semaphore 103
Frank Ormont 106
Toro Flight 90
Royal Blunder 106
Slapped 97
(A) Phillips & Coe entry.

Seventh Race—Mile and one-sixteenth:
Prince Pest 109
Pomposity 112
Sand Baby 110
Mumsie 108
Cold Water 108
Regardless 113
Bran Muffin 113
Impeach 109

Eighth Race—Mile and seventy yards:
Bill Andy 105
His Way 113
Lauretta Nash 107
Hobnail 110
Terrain 106
Beeson 108
Major Lamplier 110

SHOE TOSSERS TO OPEN SOON

Victoria Horseshoe Pitching Association Plans to Commence Play April 1

With seven teams already entered, and many more expected before today, the final date for filing entries, tentative plans for the opening of the season on April 1 were made at a meeting of the Victoria Horseshoe Pitching Association, recently, at the Strathcona Hotel.

Entries have been received from Rennie & Taylor, Veterans of France, McLeod's Garage, Jackson Street, Strathcona Hotel, Victoria West, Oaklands and Naval Veterans. Other probable entries include Spencers, Scott & Peden, Vancouver Island Coach Lines, Canadian Western Cooperage, Seaview, Foresters and the Moose Lodge.

All team captains are asked to note the closing date for entries, and are asked to have their registered players' names and official referee in the hands of the secretary, W. David Pratt, as soon as possible. Clubs are also requested to give location of their home courts.

Centre Forward of Victoria United

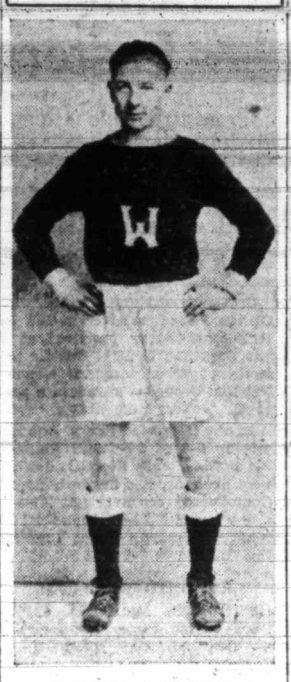

"SCOTTY" ROBINSON

YOUNG Victoria West front rank ace, who will hold down the pivot position on the Victoria United soccer eleven today, in the Inter-City Football League fixture with North Shore United. The match is billed at the Royal Athletic Park. J. C. Dowds will handle the whistle. The kick-off is set for 2:45 o'clock.

VANCOUVER WINS OVERTIME GAME

Score Twice in Second Extra Session to Defeat Portland, 2-0, in Hockey Fixture

VANCOUVER, March 15 (CP).—Rapping in two goals in the second overtime period, Vancouver Lions defeated Portland Buckaroos, 2-0, here tonight to tie up the two-out-of-three series in the Northwestern Pro Hockey League semi-final playoffs at one game each.

Summary

First Period—No score. Penalties: Fraser, Evans.

Second Period—No score. Penalties: Hemmerling, Lyons.

Third Period—No score. Penalties: Jempson.

First Overtime Period—No score. Penalties: Evans.

Second Overtime Period—1, Vancouver, O'Neill (Smith), 4:03; 2, Vancouver, Kirk (Smith), 5:17. Penalties: Evans, Lyons, Kirk, Dyck.

N.H.L. STATISTICS

National Hockey League leaders follow:

CANADIAN SECTION

Section—Toronto, won 28, lost 14, tied 4, points 60.

Points—C. Conacher, Toronto, 32 goals, 21 assists, 53 points.

Goals—Conacher, Toronto, 32.

Assists—Chapman, Americans, 33.

Penalties — Horner, Toronto, 125 minutes.

Shutouts — Hainsworth, Toronto; Connell, Montreal, 8.

AMERICAN SECTION

Section—Boston, won 26, lost 14, tied 6, points 58.

Points—Howe, Detroit, 20 goals, 25 assists, 45 points.

Goals — Dillon, New York Rangers, 25.

Assits—Boucher, Rangers, 32.

Penalties — Seibert, Rangers, 78 minutes.

Shutouts — Thompson, Boston; Chabot, Chicago, 8.

NANAIMO, March 15 (CP). — Vancouver girls' Spencers' basketball team tonight eliminated Nanaimo Yacht Club girls in a semi- final for the British Columbia women's "B" championship by winning 44-17.

Basketball Final Is Set Tonight at High School Gym

SMARTING under a two-point defeat earlier in the week, Victoria Hoyle-Brown basketball team will be out in full force against Port Alberni's smooth quintette, in the second game of the Vancouver Island senior "B" men's basketball playdowns tonight, in the feature of a three-game card at the Victoria High School. The game is scheduled for 9:30 o'clock.

On Wednesday the Up-Island team played good ball to turn back the locals, 38-36. In order to win, the locals must overcome the two-point deficit and come out on the long end of the score. The series is a two-game affair, total points to count.

The second main attraction on the bill at 8:30 o'clock brings together Chinese Students and Duncan, in the first game of the Vancouver Island intermediate "B" boys' play-offs. Both teams are in rare form and are ready to do battle. The teams will meet later at Duncan in the second of the two-game series. Total points will decide the championship.

In the curtain-raiser, West Road and Lake Hill will meet in an exhibition match at 7:30 o'clock.

GOOD MATCHES IN CARPET TOURNEY

Keen Competition Features Play at Crystal Garden—Tonight's Draw Released

Keen competition featured play last night in the annual Victoria Carpet Bowling League tournament at the Crystal Garden. The matches played included men's doubles, women's novice singles and men's novice singles.

Today and Monday will see action in the women's doubles, men's doubles, men's novice singles, men's singles, and the men's international matches.

Last night's results follow:

Men's Doubles

A. Graham and J. Davidson 19, G. Forster and J. Green 18.

J. Smith and B. F. Shepherd 20, T. Lowe and Hammond 11.

D. B. Ryles and E. Perry 18, W. Wilson and D. Breckenbridge 15.

J. Denni and R. W. Wilson 20, J. Dobbs and W. Barbour 15.

Women's Novice Singles

Mrs. Baron 18, Mrs. Weeks 15.

Men's Novice Singles

E. Faunch 22, W. Laing 14.

A. Sartin won from J. Gray by default.

Today's draw follows, with W. Baker as referee:

Women's Doubles

7:30—Mrs. Standish and Mrs. Sole vs. Mrs. Todd and Mrs. Randall; Mrs. Barnes and Mrs. Melville vs. Mrs. Sartin and Mrs. Carey.

Men's Doubles

7:30—Sellers and Nicholls vs. E. Hampton and A. Hampton.

8:30—R. Pugh and F. T. Rogers vs. Bentley and Kroeger.

Men's Novice Singles

7:30—E. Callan vs. B. Baird.

P. Waterhouse will referee Monday's fixtures.

The draw follows:

Men's Singles

7:30—J. Keith vs. P. Caine; W. Carpenter vs. J. Green; S. Campion vs. G. W. Carey.

Men's Novice Singles

7:30—G. Day vs. W. Cave.

Men's International

8:15 — England "A" vs. Ireland "A"; England "B" vs. Ireland "B"; Scotland "A" vs. Canada "A"; Scotland "B" vs. Canada "A."

New Orleans Racing

FAIR GROUNDS, NEW ORLEANS, March 15.—Results here today follow:

First Race—Six furlongs:
Fish Tush (Young) ...$23.40 $10.20 $ 6.20
Wigrose (Wray) 4.00 3.20
White Clouds (Edwards) 15.00
Time, 1:13 2-5. Also ran: Donna Lascara, Monk's Shawl, George, Transmit, Sorcery, Mt. Washington, Aunt Marie.

Second Race—Mile and one-sixteenth:
Ski (Froggate) .....$3.20 $3.00 $ 2.60
Cynara (McCoy) 6.20 4.00
On Trial (Price) 10.00
Time, 1:47 4-5. Also ran: Quartermaster, Satin Princess, Wotan, Blind Hills, Bar o' Roses, Temple Dancer, Ormontine, Prate, Chiclero.

Third Race—Five and one-half furlongs:
Chief Buntine (West) ...$17.20 $5.60 $4.80
Viper (Balaski) 4.40 3.20
Irfaneh (Martinez) 3.40
Time, 1:08. Also ran: Star Quince, Flying Boy, Minnie Gage, Sun Cisele Trail, Hot Flash, Penurious, Orphean, Skidmore, Leo B.

Fourth Race—One mile:
Southland Poet (Wagner) $11.80 $4.00 $3.00
Gay Days (Balaski) 2.80 2.60
Bismarck (Martin) 2.40
Time, 1:41 1-5. Also ran: Stuart, Jolly Rambler, Flo Along, Clack, Magic Line.

Fifth Race—One mile:
Traggat (West) $9.00 $5.00 $3.40
Lady Rockledge (Martinez) 4.20 3.00
Bonny Cap (Edwards) 5.00
Time, 1:40 1-5. Also ran: Lady Trust, Mary McCarthy, Holland, Goose Flesh, French Knight.

Sixth Race—Five and one-half furlongs:
Irene's Bob (Martinez) ...$3.40 $2.80 $2.60
Impunity (Balaski) 5.20 4.00
Ebbs (McCoy) 4.20
Time, 1:06 1-5. Also ran: Hallse, Rickey Roe, Pace, Tom Black.

Seventh Race—Mile and one-sixteenth:
Lady Lamarne (Balaski) $4.20 $2.60 $2.40
Muff (Ketry) 3.20 3.00
Donie (McCoy) 5.40
Time, 1:47 1-5. Also ran: Marcelet, Luke Commoner, Agasun, Supero, Oaten, Flanude, Northern Sir, Transcall, Easy Bid.

Weather clear; track fast.

OVERNIGHT ENTRIES

First Race—Three furlongs:
Creole Beauty 111
Magic Gift 109
Natalie Alice 109
Fool's Folly 109
Genezel 109
Gloria Mercedes 113
Seven Colors 109

Second Race—Six furlongs:
Elousagon 107
Ben Clot 117
Carissa 109
Pola's Flag 107
Don Carlos 112
Magna Mater 107
Bill Lutz 117
Princess Pyre 107
Our Sandy 109
Nona 109
Dark Thoughts 105
Jimmie Connell 109
Spoiled Boy 107
Theron 117
Aslaia 112
Ginbuck 108
Mint Drift 107
Polly's Folly 112

Third Race—One mile:
Cabotin 110
Southern Beauty 107
Trotwood 112
Grand Voivede 107
Colton Time 107
El Cajon 107
Little Jay 112
Back Stop 107
Lazy Mary 107
Barbara Carom 109
Pot au Mint 110
Bad News 112
Cynara 107
June Bourbon 107
Sun Eros 112
Gold Tip 112
Visionary 112
Lucky Dan 112

Fourth Race—Five and one-half furlongs:
Bunty Ann 108
Blue Cat 105
Dark Roamer 118
Miss Coq 113
Lepidus 109
Benediction 105
Bellona 107

Fifth Race—Mile and one-sixteenth:
David W. 112
Austerlitz 107
Shirley May 98
Holland 109
Halliard 112
Don Tasker 107
Why Not 110
Lord Dean 112
Principio 112
Luke Connell 107
Imelda 102

Sixth Race—One mile:
(A) Brother 108
(B) Sazerac 112
Learoyd 111
Jestine 111
(B) Hit and Run 115
(A) By Gracious 98
Dauntless Miss 100
(A) Bradley entry.
(B) Letteller entry.

Seventh Race—Mile and one-sixteenth:
Two Brooms 111

Will Meet O'Brian in Final Bout

JOHNNY LA RUE

CLEVER Oklahoma grappler, who has been matched with "Bull Moose" O'Brian, rugged New Yorker, in the top half of the double main event of tonight's squirm card at the Tillicum gymnasium. In the other portion of the double headline attraction, Gust Johnson, Rockford, Ill., will oppose Abdel Khan, colorful and be-whiskered wearer of the fez, from far away Afghanistan. Reg Hopkins and Al Garnott, Victoria exponents of the bone-bending pastime, will open the card at 8:30 o'clock.

Brass Buttons 108
Bokie B. 107
Ned O. 118
Jambalaya 113
Justa Sheik 115
Broadway Lights 107
Pulis 108
Dodiodo 115

Eighth Race—One mile:
Canteron 112
Carus Clarus 112
Nancy D. 104
Slipknot 100
Bright Wine 105
Patricia C. 102
Thistle Dick 102
Bargataway 112
Our Pride 102
Precocious 107
Traumagne 112
Vansey's Beau 112
Lommern 112
Guilfelano 112
Sleepy Gal 112
Stabilizer 112
Marcelet 107
More Power 112

Substitute Eighth Race—Six furlongs:
Sea Lassie 105
Ragamit 118
Bessie Blues 105
Bunny C. 105
Harry P. 110
Refused 118
Dorentine 110
Gay Granite 118
Technocrat 118
Good Year 118
Might Surprise 110
Sister Rie 113
Hot Flash 105
Hustling Time 105

CURTIS CUP RUGBY

Playing in the opening fixtures of the Curtis Cup Rugby series yesterday afternoon, South Park defeated Sir James Douglas, 6-0, and Oaklands eked out a 3-0 victory over North Ward.

GRASS HOCKEY PRACTICE

The usual practice for all club members of the Victoria Grass Hockey Club will be held this afternoon at 3 o'clock, at Oak Bay Park.

Bruins and Maple Leafs Will Open Series March 23

MONTREAL, March 15 (CP).—The first game between Toronto Maple Leafs and Boston Bruins for the National Hockey League championship and the right to advance to the finals of the Stanley Cup play-offs will take place in Boston March 23, Frank Calder, president of the league, announced today. The date was decided on by team managers in preference to March 22.

The next game will be played in Boston March 26 and the third in Toronto March 28. The remaining two, if necessary, will take place in Toronto March 30 and April 2.

The dates were definitely set today following Boston's win last night over New York Americans which settled the Bruins as definite holders of first place in the United States section of the league.

NEW CHAMPS CROWNED IN NET TOURNEY

Willows Badminton Club Meet Ends—Clean Slate of Titlists Named

New champions in all departments were crowned last night as shuttle-smashers of the Willows Badminton Club ended their annual tourney.

The mixed doubles event was the feature of the evening's play with Miss M. Philipsen and Don Davis smashing out a hard-fought win in taking the odd set in three from Miss D. Morley and Ralph Bagley.

Miss Pam Waites ousted Miss Dorothy Morley from the women's singles title in two sets, 14-13 and 11-5. P. C. Logan was crowned men's champ when he won a close decision from Reg Corfield, 15-12, 15-10. Both played steady badminton with Logan having a slight edge on the play.

WOMEN'S DOUBLES

The women's open doubles was won by Miss M. Hughes and Miss M. Philipsen from Miss D. Morley and Miss M. Campbell in straight sets. In the men's doubles handicap, Witter and Harris lost a tough match to Phillips and Dunbar, 15-8, 15-9. The women's doubles handicap was taken by Miss Morley and Mrs. MacDonald from Mrs. Mangin and Miss Hughes. Miss Morley was making her fifth appearance on the floor in a final event.

Mrs. Phillips, wife of the honorary president, presented the prizes, and F. A. Jackson, secretary, was awarded a pipe and case for his competent handling of the tournament.

THE RESULTS

The complete results follow:

Semi-Final, Mixed Handicap — Miss Peggy MacDonald and Don Davis, 4, won from Miss Pam Thwaites and Philbrick, —5, 15-10, 15-10.

Final, Men's Open Singles—P. C. Logan won from W. G. Corfield, 15-12, 15-10.

Final, Women's Open Singles—Miss Pam Thwaites won from Miss D. Morley, 14-13, 11-5.

Final, Men's Handicap Doubles—J. P. Phillips and W. Dunbar, —12, won from Colonel Harris and H. B. Witter, —7, 15-8, 15-9.

Semi-Final, Mixed Open Doubles —Miss D. Morley and Bagley won from Miss P. Jackson and Corfield, 17-18, 15-7, 15-4.

Semi-Final, Women's Doubles Handicap—Mrs. Mangin and Miss M. Hughes, —6, 1 hand, won from Miss M. Philipsen and J. P. Phillips, —4, 1 hand, 15-5, 15-13.

Final, Women's Open Doubles — Miss M. Hughes and Miss M. Philipsen won from Miss D. Morley and Miss M. Campbell, 15-12, 15-5

Final, Mixed Handicap Doubles—Miss Peggy MacDonald and Don Davis, —4, 1 hand, won from Miss M. Philipsen and J. P. Phillips, —4, 1 hand, 15-5, 15-13.

Final, Mixed Open Doubles—Miss M. Philipsen and Don Davis won from Miss D. Morley and R. Bagley, 18-13, 6-15, 15-3.

Final, Women's Handicap Doubles —Mrs. Macdonald and Miss Morley, —10, won from Mrs. Mangin and Miss M. Hughes, —1 hand, 15-0, 15-0.

Boys' Singles Final—R. Hanna won from H. Ford, 15-12, 15-8.

Girls' Singles Final—Renee Watson won from Jackie Tweed, 11-3, 11-0.

OUST KIMBERLEY FROM CUP SERIES

EDMONTON, March 15 (CP). — Edmonton Superiors did all the blasting in the third of the Alberta-British Columbia Allan Cup playdown games here tonight and eliminated Kimberley Dynamiters by winning, 4-0. Previously Kimberley won the first game in Calgary on Tuesday, 3-1, and Superiors won by the same score on their home ice Thursday.

Superiors meet North Battleford Beavers, Saskatchewan champions, on Monday in the next round of the playdowns. The series will be played in Saskatchewan.

GRAHAM HAS BALL HOPES

Teddy Graham, St. Louis Eagles defenceman, has not been home more than once this Winter, but Ted's baseball interests have apparently been well looked after. His intermediate team is expected to include several star players gathered from here and there. Graham gets as much fun out of running a ball club as he does playing hockey.

KENT'S

"EASY" WASHERS

$5 Cash

KENT'S

541 Yates St. Phone E 6013

BADMINTON PLAYERS

Ask for The Outstanding Shuttle (CAMPBELL'S)

A Complete Range of Racquets From $1.50 to $16.00

PEDEN BROS.

1410 Douglas St. G 5911

NEW ARRIVALS

Men's Spring OVERCOATS

$16.50 $19.50 $22.50

Price & Smith, Ldt.

614 YATES STREET

Wrestling!

Tillicum Gymnasium, 8:30 P.M., SATURDAY

DOUBLE MAIN

Six Ten-Minute Rounds Each

LaRue Vs. O'Brian

Johnson Vs. Khan

Local Opener

General 40c. Reserved, 75c, $1

Tickets at Richardson's, 736 Yates Street.

ECZEMA PSORIASIS

And All Skin and Blood Diseases

CONSULT US

Booklet on Skin and Blood Diseases, with Diagnosis Forms, Testimonials and advice. Also one on Evils of Modern Society, Free, mailed in plain envelope.

Our Specialty—Treatment by mail without personal interview.

ENGLISH HERBAL DISPENSARY, LTD.

1359 Davie St., Vancouver, B.C.

Established in Vancouver 12 Years

W. & J. WILSON

Men's and Boys' Clothes

Jaeger Woollens—Burberry Coats

Established 1862

1217 GOVERNMENT STREET PHONE G 5013

A Richer Brew!

EVERYWHERE, Capilano Beer grows in public favor. That irresistible tang: the complement of a richer brew, exactly aged in the wood, makes new friends every day. Don't leave it to chance when you order Beer. Ask for, and insist on getting "Capilano".

Price Per Doz. $1.50 With Return of Empties

Phone Empire 0032 For Prompt Free Delivery

Capilano BEER

CAPILANO BREWING CO., LIMITED, VANCOUVER, B.C.

This advertisement is not published or displayed by the Liquor Control Board or by the Government of British Columbia.

FINANCE - COMMERCE - MARKETS

Stocks Gain and Bonds Recede at New York Mart

NEW YORK, March 15 (AP).—The pressure of general uneasiness appeared to be lightened in Wall Street today and stocks were able to rebound fractions to a couple of points, aided by a recovery in the grains.

The better tone was aided by substantially improved action of the pound sterling in the foreign exchange market, where the British unit came back around 3c against the United States dollar. The gold currencies ruled barely steady.

Trade news was at a minimum, but what came to light was fairly encouraging. Turnover totaled 768,160 shares.

A few active equities were able to advance 2 points or a little more, including several which have been weak features in recent dealings. In this group were American Sugar at 60, United States Smelting at 115 1-2 and Case at 49. Lifts of 1 to 2 points each appeared in such favorites as United States Steel at 29, Bethlehem at 24, American Telephone at 103 3-8, Santa Fe at 40 1-4, Chrysler at 32 5-8, Montgomery Ward at 23 3-8, Union Pacific at 87, Westinghouse at 3, International Harvester at 36 and General Motors at 27 7-8.

Canadian issues were generally firm.

Hampered by sluggish rails and industrials, the bond market gave another indifferent performance.

Railroad and industrial liens revealed a number of losses of 1 to 2 or more points.

The foreign section was dull.

(H. A. Humber, Ltd.)
(All Fractions in Eighths)

	High	Low	Close
Air Reduction	107-4	107	107
Allied Chemicals	130	128-2	129
Allis Chalmers	13		13
American Can	114-4	114	114-2
American For Pow	2-1	2	2
American Locomotives	10	9-2	10
American Radiator	11-6	10-2	11-3
American Rolling Mills	17	15-7	17
American Smelter	33-3	32	33-1
American Sugar	59	58-6	58-6
American Tel	103-4	102-2	103-3
American Tobacco	78-6	78	78-6
American Waterworks	7-6	7-3	7-6
Anaconda Copper	8-3	8	8-3
Atchison Railway	40-4	38-6	40-2
Atlantic Refining	22	21-6	21-6
Auburn	16	15-2	15-4
B. & O. Railway	8-2	7-6	8-2
Beth. Steel	24	22-6	24
Borden	21-6	21-1	21-2
Borg Warner	30-3	30	30
Briggs	26-1	25-5	26-1
C. P. R.	9-6		9-6
Case (J. I.)	48-7	47-2	48-7
Caterpillar Trac.	39	36-6	39
Celanese Crp.	21-4	21	21-4
Cerro de Pasco	42	40-6	42
C. & O. Railway	38	37	37-2
Chrysler	32-6	31-4	32-6
Columbia Gas	4		4
Commercial Solvent	18-3	17-7	18-3
Con. Gas	16-6	16-2	16-6
Cont. Oil	15-2	15-1	15-1
Deere & Co.	23-5		23-5
Dome	40	39	40
Douglas Aircraft	18-4	18	18-4
Dupont	89	87-5	89
Eastman Kodak	118	116-6	118
El. Auto Lite	20-4	19-6	20-4
Freeport Texas	19-4	19	19
General Food	33-3	32-2	33-3
Gen. Electric	21-3	21	21-3
General Motors	27-7	26-6	27-7
Goodyear	17-6	16-6	17-6
Great West Sugar	29	28-7	29
Great Northern	10-2		10-2
Harvester	35-3	34-2	35-3
Howe Sound	45	44	44
Hudson	8-2	8-1	8-2
Hupmobile Motors	1-6		1-6
Ind. Rayon	26-6	25-4	26-6
Int. Nickel	23	22-5	23
Int. Tel.	6-2	5-5	6-2
Johns Manville	40-2	39-2	40
Kennecott Copper	14-3	14-1	14-3
Kresge	20-1	19-6	20-1
L. & M. Tobacco	104-2	103-6	104
Liquid Carbonic	25-5	24-4	25-5
Loew's	33-7	32-5	33-7
Lorillard	19-6	19-4	19-6
Mack Truck	21-2	21-1	21-2
Matheson Alkali	24-1		24-1
McIntyre	45-4	43-7	44-7
Mex. Sea Oil	21-1		21-1
Montgomery Ward	23-2	22-3	23-2
Nash	13	12-6	13
National Biscuit	26		26
Nat. Dairy	15	14-6	16
National Distilleries	27-1	26-1	27-1
National Power & Lite	5	4-7	5
New York Central	13-1	12-4	13-1
North American	9-2	9	9-2
Northern Pacific	14-3	13-6	14-2
Ohio Oil	9-5	9-2	9-5
Packard	3-5	3-4	3-5
Patino	8-7		8-7
J. C. Penny	65-4	65	65-2
Penn. Railway	17-6	17-4	17-6
People's Gas	18-7	18-6	18-7
Public Service	21		21
Pullman	42	41-4	42
Radio	4-1	4	4
Rem. Rand	8-3	8-1	8-3
Republic Iron Steel	9-5	9	9-4
Reynolds Tob. (ex-d)	47-4	46-6	46-6
Safeway Stores (ex-d)	37-4		37-4
Schenley	24-2	23-2	24-2
Sears Roebuck	34-1	32-4	34
Shell	5-6	5-5	5-6
South. Cal. Edison	11-1	10-7	11
South. Porto Rico	21-6	21-1	21-5
South. Pacific	13-6	12-7	13-6
Standard Brands	15-4	15-2	15-2
Standard Gas	1-6	1-4	1-6
Standard Oil. Cal.	28-5	27-7	28-5
Standard Oil. N.J.	36-7	36-5	36-5
Socony Vacuum	12-1	11-6	12
Texas Corp.	17		17
Texas Gulf	31-2	31	31-2
Timken	29-2	28	29-2
Trans. America	5-2	5	5-2
United Gas and Imp.	9-5	9-4	9-5
Union Carbide	45	44-5	44-5
Union Oil. Cal.	15-6	15-4	15-6
Union Pacific	87-4	85-1	87
United Airways	10-6	10-2	10-6
United Fruit	77-2	75-1	77-2
U. S. Alcohol	35-6		35-6
U. S. Pipe & Found	15	14-6	14-6
U. S. Rubber	10-2	9-2	10-2
U. S. Steel	29-1	28	29
U. S. Smelting	114	113	113
Vanadium	14-2	13-5	14-2
Warner Bros.	2-4	2-3	2-4
Westinghouse	34-4	33-1	34-4
Western Union	21-2	21	21-2
Woolworth	53	52-2	53

FOREIGN EXCHANGE

NEW YORK, March 15 (AP).—Foreign exchange irregular. Quotations in cents.

France — Demand 6.59⅝; cables 6.59⅝.
Italy—Demand 8.29½; cables 8.29½.
Demand.
Belgium—23.32.
Germany—40.20.
Holland—67.67.
Norway—24.10.
Sweden—24.73.
Denmark—21.41.
Finland—2.13.
Switzerland—32.37.
Spain—13.67.
Portugal—4.34½.
Greece—.94.
Poland—18.95.
Czechoslovakia—4.18.
Jugoslavia—2.28.
Austria—18.91.
Hungary—29.85.
Rumania—1.01½.
Argentina—31.95.
Brazil—8.57½.
Tokio—28.18.
Shanghai—38.90.
Hongkong—43.50.
Mexico City (silver peso)—27.85.
Montreal—In New York—99.00.
New York—In Montreal—101.00.

STERLING EXCHANGE

NEW YORK, March 15 (AP).—Quotations in dollars. Demand 4.79½; cables 4.79⅝; sixty-day bills 4.78⅝.

COARSE GRAINS TURN WEAKER

Wheat Futures Change Little When Upturn Clears Out Losses

WINNIPEG, March 15 (CP).—Subjected to heavy selling, coarse grains held the spotlight in today's session of the Winnipeg Grain Exchange. Wheat was neglected and closed 1-8c lower, May at 83 3-8c and July 83c.

Operators who previously had bought heavily of coarse grains futures wearied today and liquidated their holdings. In feverish trading, prices skidded rapidly, declines of more than 2c being sustained at one time.

Some recovery ensued in the late trading, rye closing with net 7-8c declines after being 2 1-8c lower earlier. Barley rallied to close only a half-cent off, with corresponding recoveries being shown by oats and flax.

Export sales of Canadian wheat consisted of only a few scattered lots. Cash grains continued dull.

WINNIPEG GRAIN
(H. A. Humber, Ltd.)

	P.C.	Open	High	Low	Close
Wheat—					
May	83½	83½	83⅝	83¼	b83⅜
July	83⅛	83⅛	83¼	83	b83
Oats—					
May	39¼	39⅛	39½	38⅞	38⅞
July	39	39	39⅛	38	38⅜
Rye—					
May	50⅜	49⅝	49⅞	48¼	49⅛
July	51⅛	51	51⅛	49¼	50
Barley—					
May	45⅞	45⅞	45⅞	44¼	45⅛
July	46⅛	46	45⅞	44⅞	45½
Flax—					
May		138⅞	138⅞	138⅞	138⅞
July		138¼	138¼	138⅛	136¼

Cash Grain

Wheat—1 Hard, 81⅞; 1 Nor., 81⅞; 2 Nor., 78⅞; 3 Nor., 74⅞; 4 Nor., 69⅞; 5 Nor., 62⅞; 6 Nor., 62⅛; Feed, 60⅞; Track, 81⅞; Amber Durum No. 1, 87⅞; No. 2, 83⅞; No. 3, 78⅞; No. 4, 74⅞; Track, 87⅞; A.R.W. No. 1, 72⅞; No. 2, 70⅞; No. 3, 68⅞.

Oats—2 C.W., 40⅞; 3 C.W., 34⅞; Ex. 1 Feed, 34⅞; 1 Feed, 32⅞; 2 Feed, 31⅞; 3 Feed, 27⅞; Track, 39⅞.

Barley—2 R.O.W., 57⅞; 6 R.O.W., 78¼; 3 C.W., 43⅞; 4 C.W., 38⅞; 5 C.W., 37½; 6 C.W., 36⅞; Track, 43⅞.

Rye—1 C.W., 47⅞; 2 C.W., 47¼; 3 C.W., 42¼; Rej. No. 2, 38⅞; 4 C.W., 37⅞; Track, 47⅞.

Flax—1 N.W.C., 136⅞; 2 C.W., 132⅞; 3 C.W., 117⅞; 4 C.W., 117⅞; Track, 136⅞.

CHICAGO GRAIN
(H. A. Humber, Ltd.)

	P.C.	Open	High	Low	Close
Wheat—					
May	92⅜	92⅜	93⅝	91¾	92¾
July	88⅜	88⅜	90¼	88⅛	89⅝
Sept.	88⅜	88⅞	90¼	88⅛	89⅜
Corn—					
May	78⅝	78⅝	79½	78⅛	79¼
July	74⅝	74⅝	75⅝	74⅝	75
Sept.	72⅝	71⅝	72⅝	71⅝	72⅝
Oats—					
May	46⅛	46⅜	46½	45⅞	46⅛
July	40⅛	40⅛	40⅜	39½	39⅞
Sept.	38⅛	38	38⅛	37⅝	38
Rye—					
May		56	57½	56⅛	57⅛
July		57⅞	58½	57	58⅛
Sept.		59	59⅞	58⅝	59⅞

MINING ISSUES CLOSE STEADY

Senior Golds Show Small Gains at Vancouver—Vidette Slumps Sharply

VANCOUVER, March 15 (CP).—The tone held steady on the Vancouver Stock Exchange today with fair gains in most issues. The oil shares featured yesterday were only moderately active. Trading volume totaled 356,521 shares.

Vidette Gold Mines suffered the only major loss and fell 13 to 36. Pioneer advanced 30 to 9.70 and Bradian and Bralorne each gained 5. Mak Siccar gained 4 at 35, Premier Gold was up 2 points, and B.R.X. and Fawn each firmed a cent. Cariboo lost 4, Dentonia was off 2, and Gold Belt, Reno and Congress each eased a cent. Wayside was active and lost 1-2 cent at 19 1-2. United Empire gained 1-4 at 5 1-2.

B.C. Nickel was in demand and advanced 2 to 43, Big Missouri and Golconda each gained a point, and Porter-Idaho was up 1-2 at 9 1-2.

Calgary & Edmonton lost 2 cents, Amalgamated gained a cent, Congress was unchanged, and Pacalta lost 3-4 at 7 1-4.

MORNING SALES

Oils

Amalgamated—1,000 at .19; 1,500 at .19½; 9,300 at .20.
A. P. Con.—500 at .10.
Spooner—100 at .17.
Crow's Nest—3,500 at .19; 1,000 at .19½; 1,000 at .19¾; 3,200 at .20; 100 at .21.
Freehold—2,500 at .09½.
Mar Jon—1,000 at .15½.
Okalta—2,000 at .06.
Pacalta—2,200 at .07; 8,000 at .08.
Ranchmen's—100 at .97; 800 at .98; 200 at .99; 250 at 1.00; 100 at 1.02; 400 at 1.05.
Royalite—5 at 20.00.
United—1,000 at .08; 500 at .08½; 3,500 at .08¾.

Mines

Bradian—1,300 at 1.65.
Bralorne—170 at 8.65; 345 at 8.75.
B.R. Con.—1,000 at .07½; 2,000 at .08; 4,000 at .08¼; 2,000 at .08½.
B.R.X.—200 at .19.
Gold B.—3,200 at .30; 2,200 at .31; 200 at .32.
Inter. C. & C.—500 at .19.
Kootenay B.—1,000 at .49; 1,300 at .50; 400 at .51.
National S.—2,000 at .03½.
Mak Siccar—25 at .30; 6,000 at .32; 1,000 at .32½; 6,000 at .33; 500 at .34; 500 at .35; 1,200 at .36; 1,000 at .36½; 3,000 at .37; 500 at .37 (b60).
Meridian—200 at .14½; 300 at .15.
Morning S.—1,000 at .08¼; 1,000 at .08½; 100 at .09.
Nicola—800 at .07½; 1,500 at .08.
Pioneer—450 at 9.50.
Premier G.—100 at 1.56; 600 at 1.57; 200 at 1.58; 400 at 1.59; 100 at 1.60; 800 at 1.62.
Reno—200 at 1.36; 200 at 1.37; 100 at 1.38.
Sally—2,000 at .35.
Taylor B.—700 at .19; 2,000 at .19½; 500 at .20.
Vanalta—200 at .08½; 500 at .09.
Wayside—9,550 at .18; 2,000 at .18¼; 4,000 at .18½; 2,600 at .19; 1,000 at .19½; 200 at .20; 1,000 at .20½; 4,500 at .21; 1,000 at .22.
Atlin P.—7,000 at .01½.
Beaver S.—3,000 at .05½.
B.C. Nickel—4,150 at .40; 2,500 at .40½; 4,500 at .41; 100 at .41½; 400 at .42.
Big Missouri—50 at .35; 500 at .37.
Congress—700 at .27.
Dalhousie—5,000 at .01.
Dentonia—1,300 at .75; 3,500 at .76; 4,400 at .77; 800 at .78.
Dictator—2,000 at .03½.
Fairview A.—2,000 at .15; 500 at .15¼.
Fawn—500 at .41.
Georgia R.—5,000 at .00½.
Gold Mountain—900 at .15½; 100 at .16.
Grange—500 at .13½; 500 at .14.
Grull W.—300 at .08½.
Hedley S.—1,500 at .08.
Hedley A.—1,000 at .24.
Hercules C.—5,000 at .01½.
Home—500 at .10; 200 at .10¼.
Minto—7,100 at .16½.
Morton W.—2,000 at .01.
Noble Five—100 at .06½; 2,000 at .06¾.
Pilot—6,200 at .08½; 200 at .09.
Porter I.—5,000 at .09½.
Silversmith—500 at .06.
Sheep Creek—1,600 at 1.05; 200 at 1.06.
Taylor W.—1,000 at .18.
Vidette—200 at .43; 4,000 at .45; 200 at .46; 500 at .49; 1,500 at .50.
Viking—2,500 at .04½.
Whitewater—7,000 at .06½.
Ymir Yankee Girl—1,000 at .67.

Industrials

Coast B.—15 at 13.00.

AFTERNOON SALES

Oils

Amalgamated—1,000 at .19; 2,700 at .20.
C. & E.—500 at .72.
Crow's Nest—1,300 at .20.
Pacalta—1,000 at .07; 2,000 at .07¼; 2,000 at .07½.
Ranchmen's—600 at .95; 100 at .98; 50 at 1.00.
Southwest P.—200 at .08.
Royalite—25 at 20.00.
United—250 at .07½; 2,500 at .08.

Mines

Bradian—200 at 1.70.
Bralorne—450 at 8.75.
B.R. Con.—1,000 at .07¼; 3,000 at .08; 1,000 at .08¼.
B.R.X.—300 at .20.
Cariboo—250 at 126.
Gold B.—1,500 at .31; 300 at .32.
Inter. C. & C.—4,000 at .19½; 1,000 at .20.
Kootenay B.—500 at .48; 3,800 at .49.
Mak Siccar—1,600 at .36; 300 at .37.
Meridian—250 at .14½; 3,000 at .15; 2,000 at .15¼ (b60).
Morning S.—3,000 at .08¼; 5,000 at .08½; 1,500 at .08¾ (b60); 100 at .09.
Premier G.—400 at 1.63.
Reno—850 at 1.38; 100 at 1.40.
Taylor B.—200 at .20; 100 at .21.
Vanalta—4,800 at .10; 1,000 at .10¼; 800 at .10½.
Wayside—1,500 at .20; 300 at .20½.
Atlin P.—1,000 at .01¾.
Beaver S.—2,000 at .03½.
B.C. Nickel—2,000 at .43; 1,100 at .43; 2,200 at .44.
Big Missouri—500 at .38.
Congress—900 at .27.
Dentonia—500 at .75; 300 at .77.
Fairview A.—2,000 at .15; 2,000 at .15½.
Fawn—300 at .40; 500 at .42; 4,500 at .44.
Georgia R.—5,000 at .00¾.
Glacier Creek—1,000 at .04.
Gold Mountain—3,000 at .15.
Grange—500 at .13.
Hedley A.—1,000 at .24.
Hercules C.—5,000 at .01; 2,000 at .01¼.
Home—2,000 at .10½ (b60).
McGillivray Creek—1,000 at .16.
Minto—500 at .16½.
Noble Five—1,000 at .06¾.
Pilot—1,000 at .08¾.
Porter I.—1,500 at .09½.
Sheep Creek—100 at 1.05; 300 at 1.06.
Silversmith—11,500 at .06.
Silvercrest—1,000 at .01½.
Vidette—200 at .37; 1,300 at .38; 200 at .40.
Viking—1,500 at .04½; 2,000 at .04¾.
Whitewater—500 at .06½; 4,000 at .06¾.

Industrial Stocks Swing Upward at Eastern Exchanges

MONTREAL, March 15 (CP).—Steady pressure of sales again lightened on the Montreal Stock Exchange today and the market took on the brightest appearance it has shown this week. A liberal number of gains was spread over the list.

Alcohols led the list of issues showing gains. The interlisted group was also strong.

Coal preferred rose 3 at 135, while Ottawa Power preferred at 102, International Power preferred at 41 and Canadian General Electric preferred at 60 all declined a point. National Breweries advanced a point at 33. Powers were heavy.

Among interlisted stocks, Brazilian was up 3-8 at 8 7-8 and Hollinger 30c at 16.80, while Nickel and others were unchanged to narrowly higher. Consolidated Smelters fell 2 7-8 to a new low of 126 1-8. Industrial Alcohol "A" was up 3-4 at 7 1-2 and the "B" shares 7-8 at 8 5-8.

TORONTO EXCHANGE

TORONTO, March 15 (CP).—Good buying made its appearance on the industrial board of the Toronto exchange today and the selected stocks turned upward, giving strong leadership to the general list.

Ford "A" finished a point up and Brazilian a half. Nickel added 3-8 and C.P.R. 1-4. Smelters slipped 3 points to 126.

Strength of the liquor stocks and weakness of the bank issues were market features. Walkers common moved up 1 7-8 to 28, while the Industrial Alcohol issues added 3-4 to a full point each. In the banks, Dominion and Imperial each lost 5 points, Commerce 3, Nova Scotia 1 and Toronto 2.

Foods had a quota of losses. Canada Bread "A" preferred lost a point.

(C. M. Oliver & Co., Ltd.)

	Bid	Asked
A.P. Grain	2¼	
B.A. Oil	14⅞	15
B.C. Power "A"	24¾	25¼
Building Products	28	28¾
B.C. Power "B"	2½	3
Beath & Sons	3	5
Biltmore Hats	14½	15
Bell Telephone	131	
Blue Ribbon		4
Brazilian Traction	8⅞	9
Brewing Corpn.	3½	3¾
Brewers & Distillers	55	60
Bruck Silk Mills	15	
Burt & Co.	32	33
Canada Bread	2	2½
Can. Canners	5½	5¾
Canada Cement	6	6¼
Canada Car & Foundry	6½	6¾
Canada Malting	30¼	
Canada Dredge	20	20½
Canada Wire & Cable "A"	19½	23
Canada Wire & Cable "B"		7½
Canadian Bakeries	12⅝	13⅛
Can. General Electric	154¼	160
Canadian Oils	12	12½
Canadian Pacific	10	10¼
Cockshutt Plow	6	6¼
Consolidated Smelters	128	129
Cosmos Imp. Mills	15	15½
Consumers Gas	190½	191
Distillers-Seagrams	15⅝	16
Dominion Stores	9	10
Ford "A"	27½	27¾
General Steel Wares	3½	3¾
Gypsum	5	5¼
Goodyear Tire & Rubber	128¾	135
Hamilton Bridge	3⅞	4
Hiram Walkers	27⅞	28
Imperial Tobacco	12½	12¾
Intl. Petroleum	28⅞	29
Intl. Nickel	22⅞	22½
Industrial Alcohol "A"	8½	8⅞
Intl. Utilities "A"	1.80	2.00
Intl. Utilities "B"	30	
Laura Secord	61	62
Loblaw "A"	18¼	18½
Loblaw "B"	17⅞	18
Massey-Harris	3⅞	4
Montreal Power	29½	30½
McColl-Frontenac	14½	
National Steel Car	14	16
Page Hersey	88⅞	89⅞
Power Corpn.	8	8½
Shawinigan	16⅛	16⅝
Steel of Canada	42¼	42⅝
BANKS		
Bank of Canada	56½	
Canadian Bank of Commerce	141	146
Dominion Bank		180
Imperial Bank		204
Bank of Montreal		191½
Bank of Nova Scotia	284	
Royal Bank		158
Bank of Toronto	230	232

A. E. AMES & CO.
LIMITED
Established 1889
INVESTMENT SECURITIES
Montreal New York Toronto Vancouver London, England
301-315 Belmont House VICTORIA Telephone E 4171

Canadian Hydro Electric Corporation—Gatineau Power
Holders of the Above Securities Should Consult Us as to Present Position.
BURNS & WAINWRIGHT, LTD.
413-6-7 Central Bldg. Phones G 8157, G 8158

WE WILL BUY
Sidney Roofing & Paper Co. 7% Pfd. B.C. Elec. Pfd.
Victoria Wineries, Pfd. and Common B.C. Telephone Pfd.
Prices on Application
C. M. OLIVER & CO., LTD.
(Established 1907)
509-10-11 Sayward Bldg. C. S. Henley, Victoria Manager Phone E 4117

GATINEAU POWER BONDS
CANADIAN HYDRO PREFERRED STOCK
We would be pleased to inform you on current developments in these situations.
PEMBERTON & SON, LTD.
1014 Broad St. Bond Dept., Wm. Munro, Manager Garden 8127

WHAT'S DOING ON THE LOCAL RETAIL PRODUCE MARKET

A thirty-ton shipment of imported vegetables was unpacked yesterday along wholesale row. The shipment included the first cargo of artichokes of the year, asparagus, California cabbage, cauliflower, celery, lettuce, peas, green peppers, new and sweet potatoes, spinach, parsley and radishes. Some California bunch beets were also unpacked.

A car of 400 cases of oranges arrived with the vegetables. Orange prices have taken two small rises in recent weeks, owing to the firming of the California market.

Daily shipments of rhubarb and wrapped apples were reported to be arriving here. A fair shipment of Mexican tomatoes, needed to relieve the famine of tomatoes here, arrived Thursday.

The egg and butter market remained firm.

TORONTO MINES MAKE RECOVERY

Senior and Secondary Golds Chalk Up Gains After Morning Losses

TORONTO, March 15 (CP).—The downward drift in the mining section ended soon after noon today and thereafter a slow recovery developed and before the close the morning losses had been more than erased.

Siscoe closed at 3.05, only 2 cents down; San Antonio was 9 cents higher, Coniarum 5, and Bradian 5, and smaller gains were chalked up for Beattie, Central Patricia and Ventures.

McIntyre was bid up 1.50 to 45.50, and other gainers in the senior group were: Lakeshore 50 cents, Hollinger 10, Pioneer 40 cents, Dome 5, and Wright-Hargreaves 5. Ymir Yankee Girl, a recent listing, slipped 10 1-2 to 65. Prospectors Airways sagged 7, Pickle Crow 2, McKenzie 3, Howe 4, Buffalo-Ankerite 5, and Cariboo 3.

Noranda was the only strong spot in the base metals, closing 1.00 up. Eldorado and Castle advanced 5 to 6 cents each.

(Bate & Co., Ltd.)

	Bid	Asked
Acme	.23	.25
Ajax	1.04	1.06
Alexandria	.02¼	.02¾
Bazamac	.07½	.07¾
Base Metals	.41½	.45
Bear Exploration	.15	.15½
Beattie	1.85	1.90
Big Missouri	.36	.38
Bobjo	.27	.28
Bradian	1.65	1.70
Bralorne	8.70	8.80
B.R.X.	.18	.20
Buffalo Ankerite	2.85	2.90
Canadian Malartic	.66	.67
Cariboo	1.25	1.33
Castle Trethewey	.64	.66½
Central Patricia	1.51	1.52
Chemical Research	1.80	1.94
Coast Copper	1.40	1.95
Coniaurum	2.00	2.20
Dome	39.50	40.50
Eldorado	1.22	1.24
Falconbridge	3.53	3.55
God's Lake	1.44	1.45
Granada	.30	.31
Greenstabel	.30	.32
Gunnar	.63½	.65
Hollinger	16.65	16.75
Home Oil	.58	
Howey	.96	.96½
Hudson Bay	12.00	12.50
Jackson Manion	.17½	.19
Kirkland Lake	.55	.57
Lakeshore	56.70	57.25
Lee	.04½	.04¾
Little Long Lac	5.85	6.00
Macassa	2.35	2.40
Maple Leaf	.08	.09
McIntyre	45.25	45.50
McKenzie Red Lake	1.13	1.14
McVittie Graham	.29	.30
McWatters	1.87	1.88
Mining Corpn.	.80	.92
Intl. Nickel	23.37½	23.50
Nipissing	2.21	2.30
Noranda	34.10	34.50
Parkhill	.23	.25
Paymaster	.17½	.18
Pend Oreille	.45	.60
Pickle Crow	2.92	2.94
Pioneer	9.50	9.75
Premier	1.60	1.65
..id Authier	.78	.80
Reno	1.38	1.40
Roche Long Lac	.08½	.09
Royalite	19.00	21.00
San Antonio	4.35	4.45
Sherritt-Gordon	.44	.45
Siscoe	3.01	3.05
St. Anthony	.25	.27
Sudbury Basin	1.30	1.35
Sylvanite	2.53	2.35
Teck-Hughes	4.08	4.10
Toburn	1.22	1.25
Ventures	.91	.92
Wayside	.20	.20½
White Eagle		.03½
Wright Hargreaves	9.35	9.40
Bankfield	.97	.99
Gabriel	.39	.42
McLeod Cockshutt	.08	.09
Smelters Gold	.16	.17

Dominion Bonds

(Burns & Wainwright, Ltd.)

			Bid	Asked
Dom. of Can.	1949	3½%	101.875	102.75
"	1935	4%	100.875	101.875
"	1936	5%	105.00	106.00
"	1937	5%	107.25	108.25
"	1937	5½%	110.375	111.25
"	1939	2½%	100.25	101.25
"	1939	4%	106.50	107.50
"	1940	4½%	110.50	111.25
"	1941	5%	112.50	113.50
"	1942	3%	102.50	103.30
"	1943	5%	113.50	114.50
"	1944	4½%	110.50	111.375
"	1945	4%	106.75	107.625
"	1946	4½%	110.50	111.375
"	1952	4%	106.00	107.00
"	1956	4½%	108.25	109.25
"	1957	4½%	108.25	109.25
"	1958	4½%	109.00	110.00
"	1959	4%	109.125	110.125
C.N.R.	1951	4½%	111.75	113.25
"	1954	4½%	103.50	104.50
"	1956	4½%	112.25	113.75
"	1957	4½%	110.50	112.00
"	1968	4½%	103.75	104.75
"	1955	4½%	114.75	116.25
"	1954	5%	115.00	116.50
"	1969	5%	116.75	118.25
"	1970	5%	115.75	116.75

All prices subject to 25c per $100 brokerage either way.

Liverpool Wheat

LIVERPOOL, March 15 (CP).—Following are today's per-bushel wheat quotations, c.i.f. Liverpool, in Canadian funds at current sterling exchange rate of $4.84, as supplied by Broomhall:

	Today	Y'day
No. 1 Man. Northern, Vancouver, March	96⅝	96
No. 2 Man. Northern, Atlantic, March	94½	94⅛
No. 2 Man. Northern, Vancouver, March	87⅝	87⅝
Argentine (Rosafe), March	63½	62⅝
Argentine (Barusso), March	65⅝	64⅝
Australian (Afloat)	71	70⅝
West Australian, March	76⅝	75⅛

Metal Markets

LONDON, March 15 (AP).—Closing: Copper, standard, spot £28; future £28 7s 6d. Electrolytic, spot £31; future £31 10s. Tin, spot £215 15s; future £210 17s 6d. Lead, spot £10 12s 6d; future £11. Zinc, spot £11 15s; future £12.

AT NEW YORK

NEW YORK, March 15 (AP).—Copper quiet; electrolytic, spot and future, Blue Eagle 9.00. Tin irregular; spot and nearby 47.10 to 47.15; futures, 46.75. Iron quiet, unchanged. Lead steady; spot New York, 3.55; East St. Louis, 3.40. Zinc dull; East St. Louis, spot and future, 3.90. Aluminum, 19.00 to 22.00. Antimony, spot 14.50.

HEAVY HAULING
WE SPECIALIZE IN HANDLING BOATS, MACHINERY, SAFES, ETC. CALL G 1194
ESTD. **HEANEY'S** 1890

Bond Quotations

(Burns & Wainwright, Ltd.)

PROVINCIAL

	Bid	Asked
Prov. of Alberta 4½%, 1954	95.00	96.65
Prov. of Alberta 4½%, 1961	96.50	98.00
Prov. of Alberta 5%, 1950	100.25	101.50
Prov. of Alberta 6%, 1947	106.50	107.50
Prov. of B.C. 4%, 1957	90.00	92.00
Prov. of B.C. 4½%, 1969	94.00	96.00
Prov. of B.C. 5%, 1953	98.25	98.50
Prov. of B.C. 5½%, 1945	100.00	101.00
Prov. of B.C. 6%, 1947	101.00	102.50
Prov. of Manitoba 4%, 1950	96.00	97.79
Prov. of Manitoba 4½%, 1951	100.00	101.25
Prov. of Manitoba 5½%, 1955	106.00	107.00
Prov. of Ontario 4%, 1966	104.50	105.50
Prov. of Ontario 4½%, 1965	110.50	111.50
Prov. of Quebec 4½%, 1958	109.00	111.00
Prov. of Quebec 4½%, 1963	111.00	113.00
Prov. of Sask. 4%, 1954	87.00	88.00
Prov. of Sask. 4½%, 1951	94.00	95.00
Prov. of Sask. 5%, 1959	96.25	98.25
Prov. of Sask. 5½%, 1952	100.00	101.00
Prov. of Sask. 6%, 1952	103.50	104.50
MUNICIPAL		
City of Victoria 5%, 1945		93.00
Point Grey 5%, 1968		80.00
Greater Vancouver Water District 4½%, 1967	91.00	93.50
City of Edmonton 5½%, 1945	91.00	93.75
City of Edmonton 7%, 1941	101.50	102.50
City of Montreal 5%, 1945	102.00	103.00
City of Quebec 5%, 1953	103.00	105.00
City of Winnipeg 4½%, 1960	97.00	99.00

Corporation Bonds

(Burns & Wainwright, Ltd.)

PUBLIC UTILITIES

	Bid	Asked
B.C. Power 5%, 1960	102.00	103.75
B.C. Telephone 5%, 1960	103.50	105.25
B.C. Electric 6%, Pfd.	107.00	108.00
B.C. Telephone 6%, Pfd.	103.50	104.75
Calgary Power 5%, 1960	99.00	101.75
C.P.R. 5%, 1954	103.00	104.00
Canada Northern Power 5%, 1953	99.00	100.25
Gatineau Power 5%, 1956	88.00	90.00
Western Power 5%, 1949	104.50	105.75
INDUSTRIALS		
Abitibi Power & Paper 5%, 1953	35.00	36.00
Burns & Co. 5½%, 1958	45.00	47.00
Canada Steamships 6%, 1941	46.00	46.50
Canada Cement 5½%, 1947	101.75	102.75
General Steel Wares 6%, 1952	95.00	97.50
Federal Grain 6%, 1949	91.00	93.00
McColl-Frontenac 6%, 1949	104.00	105.50
Simpson's Ltd. 6%, 1949	102.25	104.00

Vancouver Wheat

VANCOUVER, March 15 (CP).—Vancouver wheat cash prices:

	Straight	Tough
No. 1 Hard	80⅝	78⅝
No. 1 Northern	80⅝	78⅝
No. 2 Northern	71⅝	69⅝
No. 3 Northern	70⅝	67⅝
No. 4 Northern	68⅝	65⅝
No. 5 Wheat	62⅝	59⅝
No. 6 Wheat	57⅝	54⅝
Feed	57⅝	54⅝

MONTREAL SILVER

MONTREAL, March 15 (CP).—Silver futures were easier on the Canadian Commodity Exchange today with prices 10 to 25 points lower. Only twenty-one contracts changed hands, three in March and eighteen in May.

March sold at 59.75, closing at 59.50 bid, while May finished at 59.82 bid after trading within a range of 60.00 and 59.80.

A total of 100,382 ounces of silver was withdrawn from storage today, leaving the total silver in accredited warehouses at 4,414,135 ounces.

Silver Markets

NEW YORK, March 15 (AP).—Bar silver firm, 1-4 higher at 59 1-8.

Stocks and Bonds

(A. E. AMES & CO., VICTORIA)

	Bid	Asked
Bell Telephone	130	131½
Brazilian T. L. & P.	8⅞	9
B.A. Oil	14⅞	15
B.C. Power "A"	24⅞	25¼
Canada Cement	9⅞	10
Canada Cement, Pfd.	6	
Canadian Pacific	57	59
Con. Mining & Smelting	125	128
Ford "A"	27	27½
Gypsum Lime & Alab.	5	5¼
Imperial Oil	15⅝	15¾
Imperial Tobacco	12½	12¾
Intl. Nickel	22⅞	23⅛
Intl. Petroleum	28½	28⅞
McColl-Frontenac	14⅞	14⅞
McColl-Frontenac, Pfd.	99½	100
Montreal Power, Com.	29¼	29¾
Shawinigan W. & P.	16	16⅝
Bralorne	8.60	
Dome	39.00	40.00
Lakeshore	56.25	58.50
Noranda	32.85	33.25
Pioneer Gold	9.50	
Premier	1.57	
Sherritt-Gordon	43	45
Sudbury Basin	1.30	1.35
Teck-Hughes	4.01	
Ventures	.90	
Wright-Hargreaves	9.10	9.25
Bank of Montreal		192
Royal Bank		158

New York Curb

(H. A. Humber, Ltd.)

	Bid	Asked
Amn. Cyn. B.	15½	16
Amn. Gas	18⅞	19
Amn. Super.	0⅞	0⅞
Cities Svc.	0⅞	0⅞
[illegible] Bond	4¼	4⅞
[illegible]	8⅞	9⅛
Ford Canada "A"	27	27¾
Ford, England	7⅞	7⅞
Hudson Bay	12	12¼
Humble Oil	45⅞	46⅞
Newmont	35	36
Imperial Oil	15½	15⅞
Intl. Pete.	28¼	28⅝
Pioneer	9½	9¾
Standard, Kentucky	18⅞	19
Amn Aluminum	34¼	34½
United Gas	0⅞	1
Hiram Walkers	27⅞	28
Hudson Power	2⅞	2⅞
Swift	16½	16⅞
Dist. England	21⅞	22¼
Dist. Seagrams	15⅝	17⅞
Gulf Oil	51	53
Atlas	7½	7⅞
Marconi	1½	1⅝
Fisk Rubber	7⅞	7⅞
Corn Corpn	2¼	2½
Lakeshore	56¼	56⅞
Teck-Hughes	4	4⅛
Wright-Hargreaves	9¼	9⅜
Hecla	6⅛	6⅞
Sunshine	13	13¼

Foreign Bonds

(Burns & Wainwright, Ltd.)

	Bid	Asked
Argentina 6%, 1957	91.75	92.25
Australia 5%, 1957	100.625	101.00
Austria 7%, 1943	101.00	101.50
Belgium 6%, 1955	102.75	103.00
Bogota 8%, 1945	12.625	13.75
Denmark 5½%, 1955	99.75	100.00
French 7½%, 1941	187.00	187.50
German Gov't 7%, 1949	41.00	41.50
Japan 6½%, 1954	92.125	92.875
Minas Geraes 6½%, 1959	16.75	17.25
Norway 6%, 1944	104.00	104.50
Queensland 6%, 1947	105.625	106.125
Rome 6½%, 1952	79.00	80.125
Sweden 5½%, 1954	100.00	101.00

The above prices are in New York.

Montreal Produce

MONTREAL, March 15 (CP).—Prices of eggs moved up a cent a dozen on the Montreal Dairy Produce Market today.

Eggs—Graded "A," large, 20c; "A," medium, 19c; "A," pullets, 18c.

Butter—No. 1 grade, 24 1-4c.

Cheese—Unchanged.

CANADIAN DOLLAR AND POUND RATES

MONTREAL, March 15 (CP).—the pound sterling gained narrowly on Montreal foreign exchanges today. The pound rose a cent at $4.84 7-16. The United States dollar lost 3-16 of 1 per cent at 1 per cent premium and the franc .01 of a cent at 6.66 cents.

BAR GOLD AT LONDON

MONTREAL, March 15 (CP).—Bar gold in London down 34 cents at $35.21 an ounce in Canadian funds; 146s 1-2d in British funds. The fixed $35 Washington price amounted to $35.35 in Canadian funds.

FOREIGN CURRENCIES COMPILED ON BASIS OF CANADIAN DOLLAR

MONTREAL, March 15 (CP).—British and foreign exchange closed easier.

Argentina, peso, .2557; Australia, pound, 3.8609; Austria, schilling, .1914; Belgium, belga, .2358; Brazil, milreis, .0652; Bulgaria, lev, .0131; China, Hongkong dollars, .4896; Czechoslovakia, crown, .0423; Denmark, krone, .2168; France, franc, .0666; Germany, reichsmark, .4065.

Great Britain, pound, 4.8442; Holland, florin, .6838; Hungary, pengo, .3017; India, rupee, .3658; Italy, lire, .0839; Japan, yen, .2850; Jugoslavia, dinar, .0225.

New Zealand, pound, 3.9079; Norway, krone, .2438; Poland, zloti, .1921; South Africa, pound, 4.8216; Spain, peseta, .1382; Sweden, krona, .2502; Switzerland, franc, .3270; United States, dollar, 1 per cent premium.

London Stocks

LONDON, March 15 (AP).—Closing: Brazilian Traction, $9 1-4; Canadian Pacific, $10 3-8; Anglo Dutch, 21s 3d; British American Tobacco, £5 3-4; British Celanese, 9s 4 1-2d; Distillers, 91s 6d; Dunlop Rubber, 48s 9d; Hudson's Bay, 20s; Imperial Tobacco, 134s 4 1-2d; Mining Trust, Ltd., 2s 7 1-2d; Rand Mines, £8; Rhodesian Anglo Am., 10s; Rhokana Corp., £4 5-8; Crown Mines, £14 1-8; Springs, £9 3-4; East Geduld, £10 1-8; Rio Tintos, £14 1-2; Royal Dutch, £19 1-8; Vickers, 9s 7 1-2d.

Bonds—Canadian 4 per cent loan, 1953-58, £109 1-2; British 2 1-2 per cent Consols, £87 1-2; British 3 1-2 per cent War Loan, £107; British Funding 4's, 1960-90, £119.

Retail Markets

Imported Fruits	
Bananas, lb., 10; dozen, 35 to	.50
Grapes—	
Emperors	.30
Grapefruit—	
Florida, 10, 2 for 25, and	.15
California, 04, 05; 4 for 25; 3 for	.25
Coachella, 10; 3 for 25 and 2 for	.25
Lemons—	
California, dozen, 15, 20 to	.35
Oranges—	
California, dozen, 20, 25 to	.65
Rhubarb, 3 for 25; 2 for	.15
Domestic Fruits	
Apples—	
Delicious, 4 lbs.	.25
Rome Beauties, 4 lbs.	.25
Newtowns, 4 lbs.	.25
Cooking, 4 lbs.	.25
Local Pears, per doz., 20 to	.30
Cooking Pears, 4 lbs for	.15
Calavos, each, 15, 20 and	.25
Vegetables	
Asparagus, lb.	.40
Beets, 2 bunches for	.15
Cabbage—	
Local	.05
California, 3 lbs. for	.25
California Carrots, 3 bunches for	.25
Cauliflower, each, 25 and	.30
Celery, imported large, 15 to	.25
Local Hothouse Cucumbers, 15 to	.25
Parsley, bunch	.10
Spinach, 15; 2 lbs.	.25
Tomatoes—	
Imported, per lb.	.30
Squash, lb.	.02½
Root—	
Beets, lb.	.02
Green Peas, per lb., 20; 2 lbs. for	.35
Carrots, lb.	.02
Onions, 4 lbs. for 15; per lb.	.05
Cranberries	.25
Turnips, lb.	.01½
Potatoes—	
Fraser Valley, 25 lbs.	.25
Local, 17½ lbs.	.25
Blue Ribbon, 9 lbs.	.15
Kamloops, 10 lbs.	.15
Cheese	
English Stilton, lb.	.85
Imported Roquefort, lb.	.73
Finest Ontario mild, lb.	.18
Old Ontario, lb.	.30
Medium Ontario, lb.	.25
Gorgonzola, lb.	.60
Swiss Gruyere, in portions, box	.40
Finest Ontario matured, lb.	.30
Edam Dutch Cheese, lb.	.35
Gouda Cheese, lb.	.45
Eagle Brand C'membert, lb.	.65
Circle Brand Breakfast Cheese	.40
Kraft, lb.	.32
Canadian Stiltons, lb.	.30
Fish	
Smoked Red Salmon	.25
Soles, 2 lbs.	.25
Red Salmon, lb.	.35
Local Cured Black Cod	.20
Large Eastern Kippers, lb.	.20
Local Kippers, 2 lbs.	.25
Fresh Cod	.15
Ladysmith Oysters, half-pint	.25
Salt Cod	.20
Digby Chix, box	.25
Haddies, lb.	.15
Boneless Herring	.30
Smoked Cod	.15
Haddie Fillets, 18 to	.22
Poultry	
Fowl, 20 to	.25
Turkey, 18 to	.30
Dairy Produce and Eggs	
Eggs—	
Grade A, large, doz.	.23
Grade A, medium, doz.	.21
Grade A, pullet, doz.	.20
Butter	
Brookfield, lb.	.31
Shamrock, lb.	.31
Cowichan Creamery, lb.	.34
Handypats, lb.	.32
Saltspring Island, lb.	.33
Our Own Brand, lb.	.31
Comox, lb.	.33
Fraser Valley, lb.	.31
Beef	
Prime Rib Beef	.20
Loin Roast	.30
Pot Roast, 10 to	.15
T-Bone Roast	.25
Round Steak	.25
Rump Roast	.20
Boiling Beef	.10
Hamburg Steak	.12½
Stew Beef (Boneless)	.12½
Lamb	
Shoulder	.15

SAN ANTONIO GOLD SHOWS LARGE PROFIT

WINNIPEG, March 15 (CP).—San Antonio Gold Mines, Ltd., produced gold to the value of $761,812, including premium, in 1934, and had an operating profit of $409,120.

The company's annual statement released today revealed liquid assets of the company at $368,698, with stores valued at $86,628. Current liabilities were $64,216, after an outlay of $380,950 for new construction during the year.

GIVES BIG SUM FOR CRIPPLED CHILDREN

CANBERRA, Australia, March 15 (CP Cable via Reuter's).—Sir William Morris, wealthy British motor manufacturer, yesterday presented the Commonwealth Government with a cheque for £50,000 (Australian; approximately $190,000), to be devoted to the care of crippled children in Australia.

While in New Zealand recently Sir William presented a similar sum to the New Zealand Government for the treatment of crippled children, and a further £10,000 ($38,000) as an endowment for homes for aged cripples.

TOONERVILLE FOLKS

KRAZY KAT . . . . . By Herriman

THE TUTTS . . . By Crawford Young

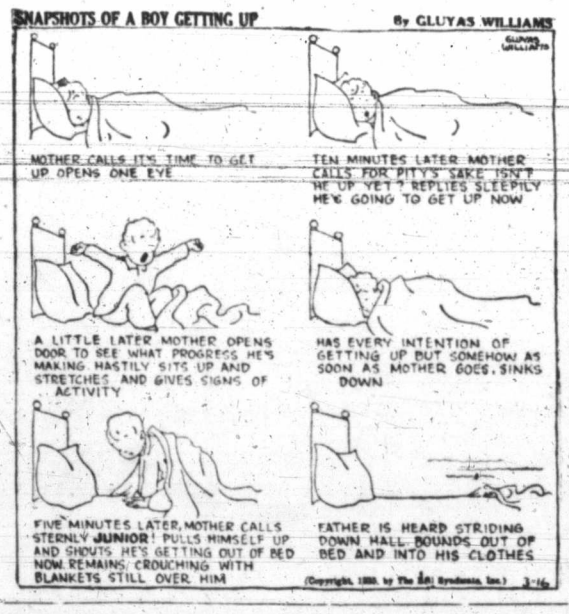

How It Started

By JEAN NEWTON

KIDNAP

Kidnap is an interesting example of how words originating in distant countries join to evolve a combination whose meaning is somewhat different from the intrinsic significance of either.

The first part of kidnap-kid is of Scandinavian root. It is spelled identically in the Icelandic, Danish and Swedish tongues and meant a young goat. Because of the playful propensities common to both goats and children, the term came to be applied first figuratively and then colloquially to the latter. The last part of kidnap—nap—is Old English, meaning to seize or grasp.

Originally and logically, kidnap was used only of stealing children. In the course of time, this narrow application was widened till it came to be used in connection with the forcible abduction of any human being.

He (filling up insurance form)—Ti sez 'ere, "Any insanity in the family?"

She—Well put "no," of course.

He—'Ow about Uncle 'Orace wot's in the asylum and keeps sayin' 'e's the Kaiser?

She—'Er don't want to take any notice of 'im—'e's potty!

APPLE MARY . . . . . By Martha Orr

TODDY — *Black Eye* — By George Marcoux

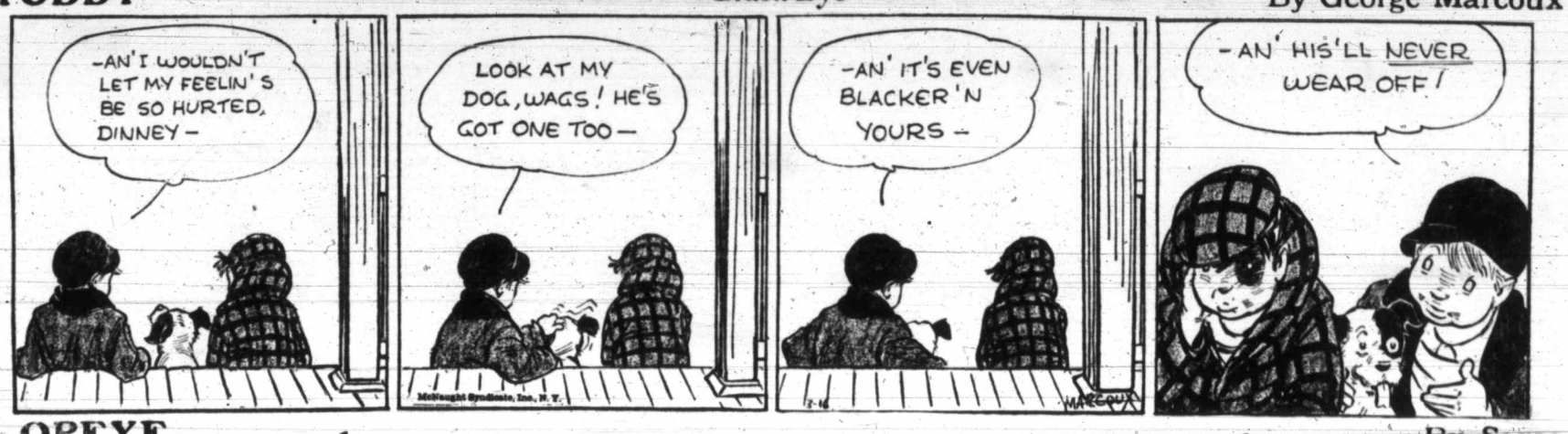

OPEYE — By Segar

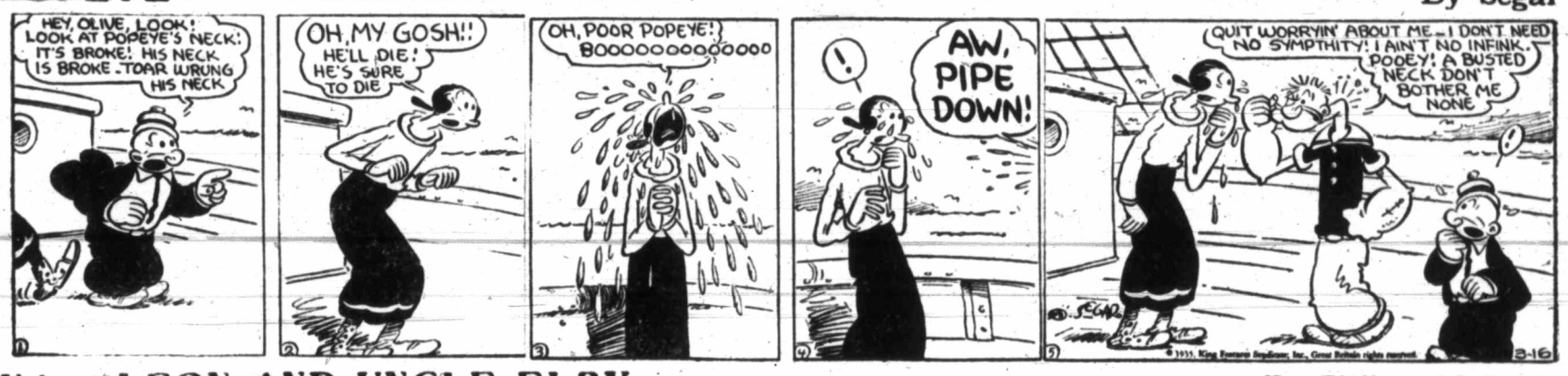

NA OLEON AND UNCLE ELBY — By Clifford McBride

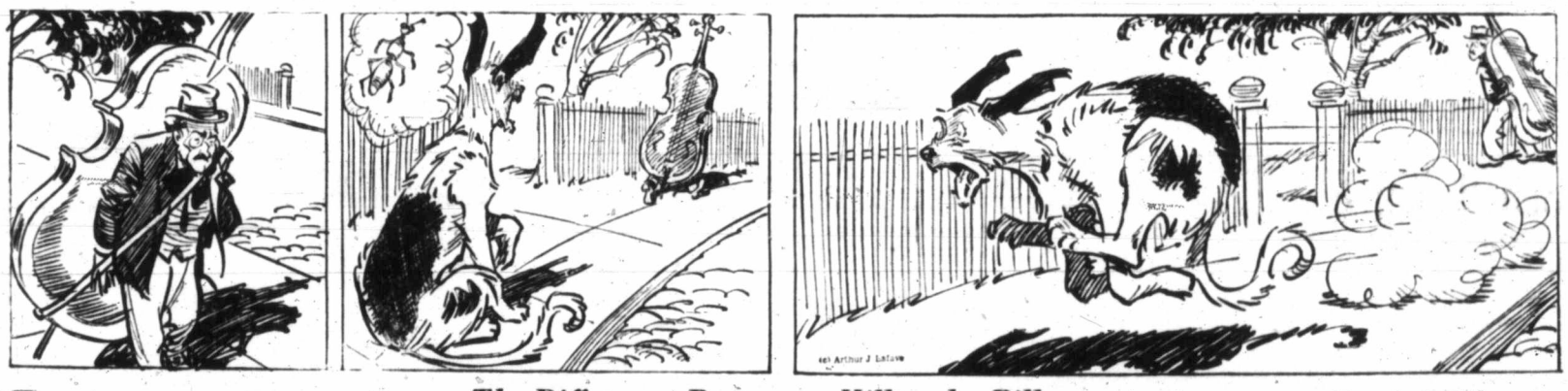

POP — *The Difference Between a Hill and a Pill* — By J. Millar Watt

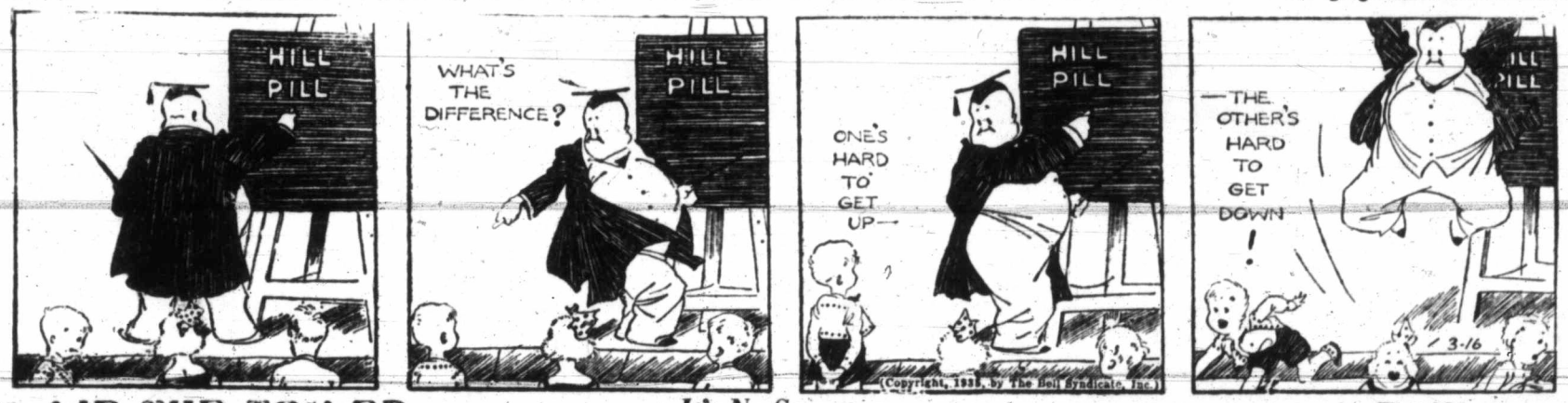

TILLIE THE TOILER — *It's No Secret* — By Westover

DIXIE DUGAN — *What Name?* — By J P McEvoy and J H Striebel

ATTENTION, READERS!

WHAT SHOULD THEY NAME THE NEW CLUB, WHOSE PURPOSE IS TO HAVE DIXIE'S FRIENDS TAKE AN INTEREST IN NEEDY OR FRIENDLESS YOUNGSTERS BY ACTING AS THEIR "SPECIAL" UNCLES OR AUNTIES —?

SEND IN YOUR SUGGESTIONS!!

FOR THE BEST NAME SUGGESTED FOR THE CLUB THERE WILL BE AWARDED:—

A LARGE, ORIGINAL, SPECIALLY DRAWN PICTURE IN COLORS, OF DIXIE AND "LADDIE" —SIGNED BY THE ARTIST—

FOR THE NEXT TEN BEST SUGGESTIONS:—TO EACH, AN ORIGINAL PEN-AND-INK DRAWING OF DIXIE AND LADDIE — ALSO SIGNED BY THE ARTIST.

SEND YOUR SUGGESTIONS, IN CARE OF THIS NEWSPAPER, NOT LATER THAN A WEEK FROM TODAY

SATURDAY, MARCH 23RD!!

Business and Professional Directory, Want Ads

The Daily Colonist

RATES FOR CLASSIFIED OR WANT ADVERTISEMENTS

One and one-half cents a word each insertion; nine cents a word a week, with a minimum of ten words; cash with order. No advertisement accepted for less than twenty-five cents.

Death and Funeral Notices, $1.50, first insertion; $1.00 for each additional insertion. Marriages, Cards of Thanks and In Memoriam Notices, $1.50 per insertion.

Birth Notices, $1.00 per insertion.

Business or Professional Cards of two lines or under, $2.50 per month. Additional space at $1.25 per line per month.

Advertisers who desire may have replies addressed to a box at The Colonist and forwarded to their private address. A charge of ten cents is made for mailing replies. In this case add three words ("Box.... Colonist") to the count for the number of words.

Out-of-town readers of our advertisements ask advertisers to give address as well as phone numbers, as it is not always possible to communicate through the phone.

Any claim for rebate on account of errors or omissions must be made within thirty days from the date of the same, otherwise the claim will not be allowed.

The Colonist will not be responsible for more than one incorrect insertion of any advertisement ordered for more than one issue.

The Colonist service is available every day from 8 a.m. to 10 p.m., excepting Sunday. Just call Empire 4114.

To insure insertion, Classified Ads should reach The Colonist before 10 p.m. on the day previous to publication.

Classified Ads for The Sunday Colonist will be accepted up to 10 p.m. on Saturdays.

CLASSIFICATIONS

Acreage for Rent ... 83
Acreage for Sale ... 82
Acreage Wanted ... 84
Autos for Hire ... 66
Automobiles ... 65
Births ... 1
Bicycles and Motorcycles ... 40K
Boats and Launches ... 67
Building Material ... 40A
Business Directory ... 33
Business Opportunities ... 75
Cards of Thanks ... 4
Church Notices ... 9
Clothing, Furs, Shoes, Etc. ... 40B
Coming Events ... 10
Dancing ... 25
Deaths ... 2
Dressmaking ... 28
Educational ... 23
Farms for Rent ... 86
Farms for Sale ... 85
Farms Wanted ... 87
Flats and Apartments to Rent ... 53
Flats and Apartments Wanted ... 54
For Sale—Miscellaneous ... 40
Furniture ... 40D
Fuel ... 40C
Funeral Directors ... 6
Furnished Houses for Rent ... 55A
Furnished Rooms for Rent ... 49A
Furnished Rooms Wanted ... 50A
Hairdressers and Beauty Specialists ... 21A
Halls to Rent ... 36
Hotels ... 42
Housekeeping Rooms to Rent ... 51
Housekeeping Rooms Wanted ... 52
Houses for Sale ... 78
In Memoriam ... 5
Lodges and Societies ... 33
Lost and Found ... 29
Machinery ... 64
Market Specials ... 35
Marriages ... 3
Miscellaneous ... 37
Money to Loan ... 31
Monumental Works ... 8
Music ... 24
Musical Instruments ... 40E
Nursery Stock, Plants, Etc. ... 40H
Nursing and Convalescent Homes ... 20
Personal ... 21
Professional Directory ... 34
Property for Sale ... 80
Property Wanted ... 81
Poultry and Livestock ... 42
Radio ... 40F
Room and Board ... 47
Room and Board Wanted ... 48
Situations Wanted—Female ... 18
Situations Wanted—Male ... 17
Stoves, Ranges, Furnaces ... 40L
Summer Resorts ... 61
Teachers Wanted ... 15
Timber ... 74
To Exchange—Real Estate ... 76
To Rent—Miscellaneous ... 38
Unfurnished Houses to Rent ... 55B
Unfurnished Rooms Wanted ... 50B
Wanted—Female Help ... 14
Wanted—Male Help ... 13
Wanted—Miscellaneous ... 41
Wanted to Borrow ... 32
Wanted to Buy—Houses ... 79
Wanted to Rent—Houses, Unfurnished ... 57B
Wanted to Rent—Miscellaneous ... 39
Will Trade ... 22
Wood ... 33

1 BIRTHS

DAWSON—On March 14, to Mr. and Mrs. N. Dawson, 119 Ladysmith Street, a daughter.

2 DEATHS

JUSTICE—On March 13, at Powell River Hospital, of pneumonia, Robin Gerard Clive Justice, aged thirty-two years, born at Goytre, Monmouthshire, England, and a resident of Saltspring Island for many years. He is survived by his widow and two small children, at Powell River; his parents and two sisters, in Victoria, and one brother, residing on Saltspring Island. Dearly loved.

HARPER—On Thursday, March 14, at the Royal Jubilee Hospital, John William Harper, aged seventy-seven years, born in Bacup, Lancashire, England, and a resident of this city and Saanich for the past twenty years, late residence, 3701 Savannah Avenue, Saanich.
The funeral will take place on Saturday, March 16, at 3:30 o'clock, in the chapel of the Sands Mortuary, Ltd. Rev. O. L. Jull will officiate, and the remains will be laid at rest in the family plot at Ross Bay Cemetery.

CORNWELL—There passed away on March 15 at the family residence, 1842 Oak Bay Avenue, Mrs. Alice Jane Cornwell, aged seventy-nine years, a native of London, Ontario, and a resident of Victoria for the past seventeen years. She is survived by her sorrowing husband, Mr. A. E. G. Cornwell, in Victoria, and other relatives in Hamilton, Ontario, New York and in the State of Washington.
The remains are resting at the Thomson Funeral Home, from where the funeral will take place on Monday afternoon at 3 o'clock, after which the remains will be taken to Seattle for cremation. Hamilton, Ont., and Nelson, B.C., papers please copy.

HELLIER—Passed away on March 15 at her home, Church Street, Saanich, Mount Tolmie district, Mrs. Martha Hellier, aged seventy-eight years; she was a native of England, and a resident here for the past forty-seven years. She is survived by her husband, Mr. James Hellier, at the family residence, and two sons, Walter, in Vancouver, and Thomas, in England; one daughter, Mrs. Sarah Panning, of Seattle, and four grandchildren.
The funeral will be held on Tuesday afternoon, March 19, at 12:30. Rev. Robert Connell will conduct the service at the Thomson Funeral Home, after which the remains will be laid at rest in the Royal Oak Burial Park.

BEWELL—There passed away Thursday evening at her residence, 1096 16th Avenue, New Westminster, Alice Maud Bewell. The late Mrs. Bewell was born in Angus, Ont., and for some years resided in this city and district previous to moving to New Westminster in 1925. She leaves in sorrow her husband, E. R. Bewell, and one son, Bruce, in New Westminster; her mother, Mrs. Emily Bruce, and one sister, residing in Saskatchewan, and one sister, Miss Mary Bruce, Feltham Road, Gordon Head; also four brothers, Douglas, Andrew, William and Thomas, in Saskatchewan, and one uncle, William Bruce, Gordon Head.
The remains will arrive in this city this morning (Saturday), and funeral services will be held at 2:30 o'clock from the parlors of the S. J. Curry & Son Funeral Home. Rev. Dr. W. G. Wilson will officiate and the remains will be laid to rest in the Royal Oak Burial Park.

COULTER—On March 14, 1935, at the Royal Jubilee Hospital, after a lengthy illness, James Arnold Coulter, of Keatings Crossroad, Saanich, aged sixty-four years and born in Huntingdon, P.Q. The deceased had been a resident of Victoria and district for the past twenty-two years, and is survived by his widow, three sisters, Mrs. H. L. Perry, of Winnipeg; Mrs. C. S. Leicester, of Pasadena, Cal., and Mrs. R. P. MacNaughton, of Burlingame, Cal. The late Mr. Coulter was a member of the Assiniboine Lodge, A.F. & A.M., of Winnipeg.
The remains are resting in Hayward's B.C. Funeral Chapel, from where the funeral will take place this afternoon (Saturday) at 2 o'clock, proceeding to St. John's Church, Quadra Street, for service at 2:15, at which Rev. Canon F. A. P. Chadwick will officiate, assisted by Rev. J. S. A. Bastin. Interment in Royal Oak Burial Park.

2 DEATHS (Continued)

JONES—There passed away Wednesday evening, March 13, at the Royal Jubilee Hospital, Henry Jones, aged fifty years, born in Leominster, Herefordshire, England, and a resident of this city for the past twenty-two years, residing at 1290 Topaz Avenue. He is survived by, besides his sorrowing widow, one son, Victor, at home; one daughter, Mrs. G. Garrison, of Seattle; his father, in Leominster, England, and a sister, Mrs. T. Claxton, of Herdiston, England. The late Mr. Jones was connected with the city police force for the past nineteen years, and for several years he had been juvenile officer. He was also a member of Court Northern Light, A.O.F.
The funeral will take place on Saturday, March 16, at 2 o'clock, in the chapel of the Sands Mortuary, Ltd. Rev. N. E. Smith will officiate, and the remains will be laid at rest in the Colwood Burial Park.

6 FUNERAL DIRECTORS

HAYWARD'S B.C. FUNERAL CO., LTD.
Established 1867
734 Broughton Street, Victoria, B.C.
Phones:
Empire 3614 — Garden 7679
Garden 7682 — Empire 4065

McCALL BROS.
"The Floral Funeral Home"
Office and Chapel, Cor. Johnson and Vancouver Streets
Phone Garden 2012

CARTER'S FUNERAL HOME
Dignified Service — Reasonable Charges
1612 Quadra St. — Phone Empire 4624

THOMSON FUNERAL HOME
Lady Attendant — Personal Attention
1625 Quadra Street
Phone G 2612 Night or Day

S. J. CURRY & SON
Funeral Directors
Cor. Quadra and Broughton Streets
Phone G 5512

Distinctive Funeral Service in Our New Mortuary at Moderate Cost
Experienced Lady Attendant
SANDS MORTUARY, LTD.
Phones E 7511, G 3530 — 1803 Quadra St

7 FLOWERS

BALLANTYNE BROS., LIMITED
639 Fort Street — Phone G 2421
We Telegraph Flowers
CUT FLOWERS AND DESIGNS

ANY FLORAL DESIGNS at lowest prices. Pollock Bros., 1315 Douglas St. G 5315

CUSTANCE FLORAL CO., 1311 DOUGLAS. G 2613. Attractive designs a specialty.

BROWN'S VICTORIA NURSERIES, 618 View. Design work executed, lowest prices. We grow our flowers. G 6612, G 3521

A. J. WOODWARD & SONS, LTD.
—Established 1892—
Designs — Bouquets — Flowers
Anywhere, Any Time
Store: G [illegible]414 — Night G 6298

8 MONUMENTAL WORKS

STEWART MONUMENTAL WORKS, LTD. Take No. 6 car to works. 1401 May Street. Phone G 3452

10 COMING EVENTS

A BIG CANADIAN OLD-TIME SATURDAY night dance, March 16, Lake Hill Community Centre, 8 to 12. Irvine's Orchestra with "Scotty" McKenzie, M.C. 25c, including supper. Bus at 12 o'clock. The dance of the week.

A ST. PATRICK'S DANCE, CHARTER'S Hall, Saturday, March 16. Novelty dances. Dancing 9 o'clock. Refreshments. Admission 25c. Townsend's Orchestra. Auspices S. and N.S. W.I.

COLWOOD HALL—SATURDAY NIGHT, March 16. Basketball games and dance. Fred Mould's Orchestra. Refreshments. Admission 25c. Follow the crowd for a good time.

CRYSTAL GARDEN—A BIG SPECIAL dance every Saturday night, 9 to 12. Admission 35c.

DANCE, SATURDAY—SHRINE AUDITORIUM. Reg Wood's Orchestra. Admission 35c.

PROGRESSIVE FIVE HUNDRED, PRIDE of the Island Lodge, S.O.E. Hall, tonight, 8:30 o'clock prompt. Good prizes. Admission 25c.

PARTNER FIVE HUNDRED, TONIGHT, 8:30, 1230 Government Street. Prizes: two $4, two $2, two $1. Ten bid.

ST. JOHN'S HOME-COOKING STALL in Spencer's basement, Saturday morning.

13 WANTED—MALE HELP

ESTABLISHED INVESTMENT HOUSE requires salesman. Commission basis. Introductions furnished. Box 9596, Colonist.

TWO YOUNG MEN

THERE is a growing demand for male hairdressers. We have an opening for two young men to learn the business in this new branch of America's most famous school of beauty culture. Modern equipment, specially trained instructress, and plenty of practice.
The most successful hairdressers of today have been trained the MOLER way
Apply Moler Hairdressing School, Room 208, 1104 Douglas Street

WANTED — RESIDENT REPRESENTATIVE covering Vancouver Island for large Eastern soap manufacturer. Give full particulars as to connection, etc., to Box 9068, Colonist.

WANTED — ALL-ROUND FARM HAND. State experience and wages expected. Only first-class men need apply. Box 9590, Colonist.

WANTED—TWO YOUNG MEN, REPEAT order canvassing. G 4934, evenings.

14 WANTED—FEMALE HELP

VICTORIA SCHOOL OF BRIDGE—MRS. H. L. Roberts, certified teacher. E 9333.

WANTED—A COOK-GENERAL, FAMILY of three. State age. References required. Box 9639, Colonist.

17 SITUATIONS WANTED—MALE

A J GREGG - HOUSE WINDOWS cleaned, outside, 6c each. G 5023

CANADIAN WAR VETERAN, AGE 45, ON small pension, will give light services in city or suburbs for board and room. Experienced in private and institutional nursing, cooking, and in care of flower gardens and lawns, etc. Box 9630, Colonist.

MIDDLE-AGED COUPLE, AFFECTED by present conditions, will give excellent care to home and garden or ranch during owners' absence, or companion-aide to elderly people in refined home. Capable, thrifty, both good drivers. Have furnishings if required. Any position of trust considered. References. Box 9363, Colonist.

RELIABLE COUPLE WANT CARETAKERS' position in return living quarters. Phone Clarke, G 0259. Box 8428, Colonist.

TWO ENGLISHMEN NEED EMPLOYMENT immediately. Go anywhere, separately. Can drive car. Handymen. References. Box 9579, Colonist.

URGENT - CARPENTRY, KALSOMINING, painting. Low charges. E 4270

17A PAINTERS AND DECORATORS

F HEANSKI, PAINTER. ROOMS PAPERED with Sun Worthy paper and border, $7.00. Phone for samples. E 9815.

PAINTING AND PAPERHANGING LOW prices. Work guaranteed. E 4312

ROOMS PAPERED WITH SUN-WORTHY paper, from $6 up. For samples of paper, phone E 4545.

17C CARPENTERS AND CONTRACTORS

ANYTHING IN BUILDING OR REPAIRS. Roofing a specialty. E 4625. T. Thirkell.

ALTERATIONS, HOUSERAISING, CONCRETE work, repairs. O'Regan. G 7662, G 2258

BUILDING, ALTERATIONS, roof repairs, brickwork, plaster, cement. E 9889

17E GARDENERS

BORDERS, TENNIS COURTS, ROCKERIES, lawns, pruning. 3119 Cedar Hill.

EXPERT PRUNING, ROSE AND FRUIT trees; lawns laid. E 6825.

FRED BENNETT — GARDEN AND ORCHARD pruning and spraying. 902 Government St. Phone G 7041.

GARDENING, HOUR OR CONTRACT. Rockery, lawns. No job too small. G 2194

WEATHERSTRIPPING

PEACE METAL WEATHERSTRIPS FOR windows, doors. B. T. Leigh. E 9685.

18 SITUATIONS WANTED—FEMALE

AN EXPERIENCED ENGLISH COOK, free March 27. Box 9573, Colonist.

18 SITUATIONS WANTED—FEMALE (Continued)

EXPERIENCED COOK, ENGLISH, DESIRES position. Good references. Box 9655, Colonist.

PART-TIME STORE OR HOUSEWORK wanted by reliable girl. Phone E 6151.

20 NURSING AND CONVALESCENT HOME

ROYAL OAK NURSING HOME FOR nervous and chronic cases. G 4979, Colquitz 91.

21 PERSONAL

A FLAT TIRE IN A MUD HOLE—LONG way from nowhere, his portion of the rich father's estate spent. Not used to hardships—no trade, no work experience—life blighted, was where we left the picture boy yesterday. What would you do? What did he do? Boys and girls, take this picture home and carefully look at it from every angle. Ladies—St. Patrick will be at home to his friends on Sunday. Take one of our nicely green-tinted cakes or some of our other tasties. Yes, a loaf of our coarse whole wheat bread would fit into the occasion. It makes beautiful sandwiches, as you can cut it as thin as a wafer without crumbling. Call daily, our foods are good (cont.). Golden Loaf Bakery, 711 Fort St.

BUY HAWTHORN'S CRUMPETS, "there are none better." Refuse substitutes. Why buy goods manufactured in Vancouver? Look for the label "Hawthorn's Crumpetry" at all good stores.

A LUNCHEON OR DINNER IN TOWN! Just remember the Mayfair for best quality food. 1011 Broad St. at Fort.

ALL ABOUT YOURSELF. YOUR PROBLEMS solved. Mme. Mobius. Unsurpassed readings with chart, 25c. Balmoral Hotel.

A REAL TREAT—RICHLEA MILK-FED, soft roasters, direct from Braefoot Farm. Strictly fresh eggs. G 7847

A PERMANENT BY BERT WAUDE Hairdressing. Realistic Method exclusively, $5. 709 Fort Street. E 4023

CAPITAL CITY BUILDING SOCIETY & Savings & Loan Association, 118 Pemberton Building. Drawings for interest-free loans on real estate. Phone E 8741 for prospectus. T. J. Goodlake, secretary.

CHILDREN LOVE SMALL'S NEW COOKIES. Get some today.

DANGEROUS TREES TOPPED OR felled by reliable party. Phone G 1068.

ECZEMA, ITCH, PIMPLES, PILES—TRY Geo. Lee's Chinese remedy, 638 Cormorant, Spencer's, Hudson's Bay, druggists.

FUR REPAIRING, REMODELLING, cleaning. Dependable, efficient, reasonable. Gordon Furriers, 401 Jones Block, directly opposite our former store. Take elevator.

HEADQUARTERS FOR MONARCH yarns of all kinds. Scotch fingering, $1.50 lb. Fowler's, 734 Yates Street.

HOSPITAL Beds, Invalid Chairs, Back Rests, etc., for rent or sale. Surgical Appliance & Supply Co., 742 Fort. E 3174

INDIAN AND LINCOLN HEAD PENNIES Wanted—Will pay up to $2 each if over ten years old. Certain pennies worth $53. Latest listing 10c. AMERICAN COIN CO. Box 219, Grand Rapids, Mich.

PAINFUL STOMACH CONDITIONS from excess acid relieved with WILDER'S Maclean Stomach Powders! Rid yourself of hyperacidity, belching, heartburn, sour stomach, water brash, acid dyspepsia, gastric pains, flatulence, nervous stomach. Look for the blue-checkered tin—others are imitations. 50c and $1.00 at all druggists.

SPIRELLA FOUNDATION GARMENTS. Office, Alvin Apts., 1009 Johnson, G 7013

SPENCER CORSETS, SURGICAL BELTS. Lottie M. MacLean, 745 Yates. E 7624

UP TO $50.00 EACH PAID FOR INDIAN head cents. We buy all dates regardless of condition. Stamp collections and medals wanted. Send 10c (coin) for price list and instructions. Satisfaction guaranteed or 10c refunded. HUB COIN SHOP, 113-2 N. Forsythe, Sarnia, Ont.

WILLIAM HALL, WATCHMAKER, WILL close the store, 1239 Broad St., Victoria, B.C., March 30, 1935. Customers are requested to call for repairs before the above date.

WHEN YOUR SHOES HAVE LOST THEIR soles, let's heal them. Bob Hawkes, 616 Trounce Alley, back of Union Bldg.

WINDOW CLEANING, 5C PER WINDOW. Phone G 4694.

WEDDING INVITATIONS
ANNOUNCEMENTS
VISITING CARDS

ARE YOU DESIROUS OF SECURING THE FINEST IN PRINTING AT A MODERATE PRICE? DO NOT DELAY TILL THE LAST MINUTE. PLACE YOUR ORDER NOW!

THE COLONIST
1121 Broad Street — Phone G 5241
PRINTING—LITHOGRAPHING
BOOKBINDING—ENGRAVING

21A HAIRDRESSERS AND BEAUTY SPECIALISTS

A SPECIAL OIL PERMANENT, $2.50, INCLUSIVE. Haircuts, 25c and 35c. Marie Frankling, E 8234, 509 Beverley Building

BOBETTE SALON, G 6852. CLUSTER curl permanent, $3.50; Gloria oil, $6.

FASTIDIOUS WOMEN HAVE THEIR permanent waves at Reimer's Beauty Shoppe, 1004 Broad St. Priced from $3 up.

HAIRDRESSING IN YOUR HOME; EXperienced operator. Empire 7502

HAIRDRESING IN YOUR HOME. FULLY qualified, experienced operator. E 6837.

MACHINELESS PERMANENT—NO MAchine, no electricity, $6 and $8.50. Heaterless permanent, $3, $5 and $8.50. Haircutting, scalp treatment, marcels, finger waves, manicuring. C. W. (Bill) Atkinson. Belle Beauty Shoppe, 1025 Cook. G 4943

REPAIRS TO BEAUTY PARLOR EQUIPMENT, by an experienced electrician. Arthur Dandridge. G 4256.

SUPERFLUOUS HAIR REMOVED BY Viteclene Plastic painless treatment. Ivy's Beauty Nook, 714 View St. E 5115.

SPECIAL—NUMBER OF PERMANENTS at $2 and $3.50. Parisienne Beauty Parlors, Oak Bay Junction. E 3524

TYRRELL'S SPECIAL VITALIZING MASSAGE oil shampoo. Threequarters of an hour soothing treatment, $1.00, at
DAVID SPENCER'S, LTD.
E 4141

$2 — $1.50 CHILDREN'S PERMANENTS. 50, $3.00, $4.00, $5.00, ADULTS' OIL permanents. No fuzzes, no burns. We stay with the machine. La France Beauty Salon, in Fletcher's Music Store. G 7443

50c FACIAL, JAR OF FACE CREAM free; 50c marcel, shampoo free; 50c finger wave, shampoo free. La France Beauty Salon, in Fletcher's Music Store. G 7443.

23 EDUCATIONAL

BUSINESS, RADIO AND PREPARATORY courses of study. Day and evening classes. Sprott-Shaw School. E 7184.

24 MUSIC

SEMPLE STUDIOS—VIOLIN AND PIANO. Studio E 3811; residence G 7785.

24A PIANO

HAZEL E. McMAHON, A.T.C.M., ASSOCIATE teacher to Mrs. Milton White. Leschetizky principles. Theory. Phone E 2471

24C SINGING

FESTIVAL MUSIC — VOCAL SOLOS. Henry McCleary, A.T.C.L., 635 Fort St.

25 DANCING

DOROTHY COX, M.A.O.D., Lon., Eng., all branches, also ballroom. E 7636.

28 DRESSMAKING

EXPERIENCED DRESSMAKER, 1131 Leonard Street, coats, suits and alterations. E 9556.

29 LOST AND FOUND

LOST—SHORT BROWN VELVET CORduroy jacket. Please return 913 Fort.

31 MONEY TO LOAN

LOANS ON REAL ESTATE—CURRENT rate of interest, low charges; building loans a specialty; monthly, quarterly or annual repayments if desired. Quick decisions. P. R. Brown & Sons, Ltd., 1112 Broad St. Phone G 7171.

DOUBLE SERVICE IN WANT ADS

You can telephone your answers as well as your classified advertisements to The Colonist. Readers are often interested in Want Advertisements that do not carry the names or addresses of advertisers, but a Colonist box number. For the accommodation of those readers who find it inconvenient to write an answer, and to serve the advertiser better,

We Will Take Replies to Box Numbers Over the Telephone

The Colonist service is available from 8 a.m. to 10 p.m., excepting Sundays. Phone Empire 4114

31 MONEY TO LOAN (Continued)

REFINANCE YOUR CAR ON SMALLER payments. Auto loans available. Pacific Sales Co., 1239 Broad Street.

WE HAVE ANY AMOUNT FOR FIRST mortgage, up to $2,000. Moderate charges; quick decisions. Building loans a specialty. Brown Bros., 314-15 Pemberton Bldg.

MONEY TO LOAN
In Sums to Suit at Current Rates
HEISTERMAN, FORMAN & COMPANY

32 WANTED TO BORROW

WE OFFER A FIRST MORTGAGE OF $1,500 @ 7%. New dwelling. Moral risk excellent. Brown Bros., 314 Pemberton Building.

33 BUSINESS DIRECTORY

AUTO GLASS

AUTO GLASS, WINDOW GLASS AND mirrors. Lowest prices. Messerschmidt & Sons, 935 Mason.

REPLACEMENTS WHILE YOU WAIT. MELLOR BROS., LTD., 819 Broughton.

CHIMNEY SWEEP

HEARN, CLEAN SWEEP, MAKE RESERVATIONS now at 3167 Rose St. G 2843.

EMBOSSED STATIONERY

PRIVATE STATIONERY EMBOSSED IN any design or color. The Colonist Commercial Printing Dept. Garden 5241.

FLOOR SURFACING

V.I. HARDWOOD FLOOR CO., 707 Johnson; reduced prices. G 7314.

WESTERN FLOOR, 454 GORGE ROAD. Old or new floors. E 8915

INCOME TAX

DOMINION AND PROVINCIAL—RECOVERY of British income tax. D. C. Diespecker, 311 Pemberton Bldg. E 6641.

INSURANCE

FIRE, AUTO, INSURANCE — SEE LEE, Fraser & Co., Ltd., 1222 Broad St.

LITHOGRAPHING

LITHOGRAPHING — LITHOGRAPHING, engraving and embossing. Nothing too large and nothing too small. Your stationery is your advance agent. The Colonist Printing & Publishing Co., Ltd.

LAWN MOWERS

AT PEDEN BROS., 1410 DOUGLAS, phone G 5911, lawnmowers sharpened FREE DELIVERY both ways, $1.00.

A SPECIAL MACHINE FOR LAWN mower grinding. Waites' Key Shop, 1411 Douglas Street. Phone E 4713.

A 1 LAWN-MOWER SHARPENING. FREE delivery, sharpening and overhaul, $1. Worth, 636 Johnson. E 7051.

LAWN MOWERS SHARPENED, $1.00—(Guaranteed), free delivery. Alan Townsend. G 3526.

LAWNMOWERS ACCURATELY GROUND, adjusted, $1. Call and deliver free. The Locksmith Shop, 728 Fort. G 2914.

LAWNMOWERS COLLECTED, SHARPENED, delivered; also repairs, parts. Elves Bros., 1423 Broad Street, E 0662.

PUBLIC STENOGRAPHERS

ETHEL SEYMOUR, 207 CAMPBELL Building, Douglas Street. Phone Garden 2525. Authors' manuscripts, law and general. Strictly confidential.

WOOD AND COAL

2,000 CORDS

ALL ISLAND SLABWOOD (NEVER IN salt water), $3.25 cd.; 2 cords, $6.00. Inside blocks, $4.25. Agents for Youbou Lumber Co. These prices for short time only. E 2743.

ALL UP-ISLAND SLABWOOD, $3.25 CD.; 2 cds., $6. This is all slab and inside block. Inside block, $4.25 cd. E 3344.

ALL DRY NO. 1 FIRST GROWTH CORDwood, 4-ft., $4.25 cd.; semi-dry, $4; 12-in. dry, $5.50; semi-dry, $5; bark $5. G 5847

ALREADY SPLIT FOR STOVE—DRYland fir and slabs, $3.25 cord. Hillcrest Fuel. G 6424

ALL BONE-DRY MILLWOOD, $4.75 CD.; city; dryland, $3.50 cd.; 2 $6.50. G 0233.

A 1 CORDWOOD — 12-IN. AND 16-IN., $5.50. A. Bown, E 9377.

ALL FIR MILLWOOD, $2.75 PER CORD. Bruce Low. G 4044

ALL BEST AND DRY LOAD CEDAR, $1.50; fir millwood, $3.50 cord. E 6722

BEST HEAD SAWDUST, $3.50 PER UNIT, 2½ units to a load. No cedar. J. E. PAINTER & SONS. G 3541

CORDWOOD, BONE DRY, $6 CORD; $3 half; dryland wood, $3 cord; half, $1.75. E 9111

CAN. WOOD AND COAL. G 3266. CORDwood, any length, four-foot $4.

FIRST GROWTH NO. 1 CORDWOOD; semi-dry, 16 and 12 in., $5.50. Phone G 7346.

GENERAL TRUCKING, CORDWOOD, bark and coal. For prices E 1633

NANAIMO WELLINGTON COAL—LUMP, $10.75; nut, $9.75; sack, 70c. Kirk Coal Co., 1239 Broad Street. G 3241.

NO. 1 DRY 4-FOOT CORDWOOD, $4.75 cord—in 3-cord lots. Prompt delivery. Bel 67.

SHAWNIGAN DOUGLAS FIR, $3.50 CD.; cordwood, bone dry, first growth, $6 cd.; sole agents, Shawnigan Lake Lumber Co. Phone E 3914.

SHAWNIGAN DOUGLAS FIR, $3.75 CD.; bone dry slab wood, $5 cd. Sole agents, Shawnigan Lake Lumber Co. Phone E 3914.

SPECIAL SALE—DRYLAND WOOD, $3.00 cord; bone-dry slab, $4.75. Gleneagle Wood Company. G 3134; night E 3182

$2.75 CORD—COLWOOD FIR MILLwood edgings, $2.50 cord. Inside fir, $4.00. G 7995. C. D. Shaw.

$2.75 CORD, COLWOOD MILLWOOD; edgings, $2.50 cord; inside fir, $4.00. V. McTavish. G 6202

$3.75 UP-ISLAND SLAB 12" RODgers' Wood Co. Alpha St. G 2214

34 PROFESSIONAL DIRECTORY

ARCHITECTS

P. LEONARD JAMES, F.R.A.I.C., ARCHITECT, Todd Road, Oak Bay. E 8910

CHIROPODY

BATHS, MASSAGE, CHIROPODY, MRS. Barker, 225 Howe, Fairfield. G 1661.

OSTEOPATHIC PHYSICIANS

DR. VERNON B. TAYLOR, REGISTERED and licensed. 406-7-7 Belmont Building. Phone Empire 7623.

MASSEUR

H. DOC WALTON, MASSEUR, ELECtrotherapy, electric and steam baths. All chronic ailments. Lady attendant. 1619 Quadra Street, phone G 4530

MASSAGE, BATHS—R. B. BARKER, 401 Campbell Building. Phone E 8943.

TURKISH BATHS

CRYSTAL GARDEN TURKISH, RUSSIAN, steam, hot sea water baths; Swedish massage. E. Van Becker (London diploma). E 2522.

37 MISCELLANEOUS

SAWS, ALL KINDS, FILED, SET, gummed, etc. Phone W. Emery, 1567 Gladstone Avenue.

TAKE NO CHANCES!

YOU DEMAND THE BEST FOR your office or social requirements. You like fine printing—everybody does. The sure way of getting satisfaction is to place your next order with

THE COLONIST
Printing—Lithographing—Bookbinding—Engraving
1211 Broad Street — Phone G 5241

38 TO RENT—MISCELLANEOUS

LARGE STORE — 1118 GOVERNMENT Street, steam heated. Premises most suitable for practically any type of business. Apply The Royal Trust Company, 1202 Government Street. E 4126

STORE FOR RENT ON HUMBOLDT, DOUGLAS AND BURDETT. EXTRA LIGHTED, NEWLY PAINTED, IN BEAUTIFUL CONDITION. THE VERY FINEST PLACE FOR A PRINTING SHOP. THE GRIFFITH CO., 613 VIEW STREET.

SMALL STORE—CLOSE TO TOWN. Living quarters at rear of store. Rent very reasonable. Apply the Royal Trust Company, 1202 Government Street. Phone E 4126

40 FOR SALE—MISCELLANEOUS

NOTICE TO BOAT OWNERS AND BUILDERS

SS. CHARMER BEING WRECKED — PANELING, 25C LINEAL FOOT; DOOR with locks and hinges, $1.50; windows, 25c and 75c each; V-joint, $6 per 1,000; Yale locks, 75c; curtain rods and fittings, 25c; heavy brass hooks, 10c; electric wire and fittings, water pipes, wash basins, $1.50; good rope, 10c pound; blocks, $1; bunk springs, 75c; many other items. Apply on board at dock or Capitol Iron & Metals, Ltd., 1832 Store Street.

40A BUILDING MATERIALS

CANADIAN Western Woodworkers. Sashes, doors and general millwork. G 4012.

LUMBER FOR EVERY PURPOSE—Large stocks, lowest prices. Woodgrained Gyproc, etc. The Moore-Whittington Lumber Co., Ltd. G 3211 or E 2911

SHINGLES, XXXXX, $2.00; XXX SHINgles, $1.75; other grades, $1.35. McCarter Shingle Co., Ltd. E 4413.

SIDNEY SPEEDY SERVICE

WE HAVE SHORT LENGTHS SIDING and flooring that can be used to advantage in building:
Chicken Houses — Garages
Barns and Woodsheds
Be sure to get our prices before building.
SIDNEY LUMBER
Phones: Victoria, G 2515. Sidney, 6. — Yards: 2116 Gov't St. Sidney, B.C.

XXXXX SHINGLES — LOW PRICES. Dalziel Box Co., David Street. Phone G 1422.

2x4 SIZED, $7.50 PER 1,000 AND UP. See us for specials in lumber and millwork. R. A. Green Lumber Co. G 7614.

LUMBER FOR:
YARD IMPROVEMENTS AND GARDEN HELPS
A Minimum of Waiting — Low Prices
Large Stocks to Select From
Small Quantity Orders Filled
LEMON, GONNASON CO., LTD.
2324 Government St. — Telephone E 7141

40B CLOTHING, FURS, SHOES, ETC.

FOR SALE—A FUR NECKPIECE, REAL ermine. Phone E 0470.

40D FURNITURE

BEST DINING-ROOM SUITE WE HAVE HAD IN FOR MONTHS. JACOBEAN DESIGN, DARK OAK, NINE PIECES. IN NEW CONDITION.
$175
WILLOWS, PLOWMAN COMPANY
705 Johnson Street — Phone G 4424
"BETTER CLASS" Used Furniture

CHESTERFIELD SUITE—ALMOST NEW, reasonable. 3374 Cook Street.

PRIVATE SALE — LIVING-ROOM, TWO dining-rooms and five bedrooms. E 6247.

SEE THIS THREE-PIECE CHESTERFIELD suite for $69. Pillow arms, heavy cover, roomy and comfortable (never been used). G 1195 or E 3717.

THREE-PIECE CANE PORCH SET, $10. Good reliable dressers, $6.50 to $17.50. Square Deal Furniture, 733 Fort St. E 7861.

40E MUSICAL INSTRUMENTS

GUITARS — LARGEST SELECTION OF instruments in the city; prices from $9.95 to $75.00. Attend our guitar demonstration, Saturday, March 16, 2:30 to 5 p.m. Fletcher Bros. (Victoria), Ltd.

OBOE, $35. CORNET, EUPHONIUM, trombone, cheap. Hickling, 709 Johnson.

40F RADIO

ALL-WAVE, NEW CONSOLE RADIO—Perfect condition. Cost $99. Assume $25 balance installments and $40 cash. E 9595

GUARANTEED OVERHAUL OF YOUR radio, $1. P. E. George. E 4421

KENDALL RADIO LABORATORIES, 1311 Douglas St., phone G 4711

RADIOS, ALL MAKES, THOROUGHLY repaired. Work guaranteed. Prices reasonable. E 8012. Davis-Willcox, Ltd., 648 Fisgard.

TABLE MODEL RADIO FOR SALE—$30 cash. Apply 735 Kings Road.

USED ELECTRIC RADIOS FROM $14.95, easy terms. Jameson's Electrical, E 1171.

1935 WESTINGHOUSE ALL-WAVE RAdios; $43 to $249; also electric radios for hire by week or month. Aaronson's, 1328 Government St. G 4722.

40H NURSERY STOCK, PLANTS, ETC

CUTHBERT RASPBERRY PLANTS — Healthy stock. Also logan tips. Tuckey, Elk Lake.

FRUIT TREES, EVERGREENS, SEEDS, hedge plants, roses, perennials. Layritz Nurseries, Ltd., 750 Fort. G 3733

FOR SALE—SOIL, MANURE, CINDERS, gravel, filling rock. Delivered. E 8431.

FOR LAWNS, SHRUBS, GREENS, ORCHARDS, GARDENS, ETC.,
B.C. ELECTRIC SULPHATE OF AMMONIA
21% WATER-SOLUBLE NITROGEN
Call or Send for Instructional Folder.
GAS DEPARTMENT, B.C. ELECTRIC
Phone G 7121

40K BICYCLES AND MOTORCYCLES

BICYCLES REPAIRED PROMPTLY AND efficiently; accessories of all kinds carried in stock. We also have a number of rebuilt bicycles at reasonable prices. Your inspection invited. Robinson's, 1220 Broad St., opposite Colonist

C.C.M. BICYCLES, $12.50 TO $27.50; BIcycles repaired. Your money back if not satisfied. Victory Cycle Works, 1328 Government Street, cor. Johnson. G 4722.

INDIAN "4"—$185 CASH. 1138 MASON Street.

MANY VALUES IN NEW AND USED bicycles protected by our guarantee. Harris Bicycle Store, 744 Fort Street.

TRIUMPH MOTORCYCLES SALES and service. Cameron Motor Co., 1128 Vancouver St.

40L STOVES AND RANGES

ELECTRIC RANGES—BEACH ELECTRIC range, $99; Moffat electric range, $40. Third Floor, Hudson's Bay Company.

FOUR-HOLE MAJESTIC RANGE, STEEL top, waterfront, thermometer, $35. Carter's Stove Store, 822 Fort St. E 3511.

FOR GOOD, NEW AND USED RANGES, boilers, furnaces and all good repairs. Southall, 801 Fort St. G 2961

RANGE SPECIAL—SIX-HOLE "KITCHEN Pride" with pin waterfront and tile back. Excellent condition. A bargain at $19.50. HATT'S HARDWARE.

RANGE AND FURNACE CASTINGS FOR most makes. B.C. Hardware, 718 Fort Street.

USED COAL, GAS, ELECTRIC RANGES. Agents for Enterprise and Gurney ranges. McDowell & Mann, 1000 Douglas

40X MISCELLANEOUS

A FULL STOCK OF USED PIPE AND fittings, hot-water boilers, boilers for greenhouses. Capital Iron & Metals, Ltd., 1832 Store Street. G 2434.

40 FOR SALE—MISCELLANEOUS (Continued)

AIR MATTRESSES — LATEST THING for comfort. Very light and serviceable. F. Jeune & Bro., Ltd., 570 Johnson, G 4632.

AWNINGS, TENTS, MATTRESS RENOvating. Factory, 720 Fisgard St. E 0533.

A GOOD CINDER DRIVEWAY, $1.50 A load; rocks and soil. E 8085.

BARGAINS — SECOND-HAND WATCHES taken in trade, fully reconditioned and guaranteed. Pocket and bracelet—Elgin, Waltham, Swiss. Extremely low prices. Repair department. Joseph Rose, Ltd., jewelers, 1013 Government Street.

BABY GRAND CHEVROLET ENGINE, also rear end for sale. E 5370. 2542 Belmont Avenue.

BLACK SOIL, CLAY, CINDERS, MAnure, delivered from $1.50 yard. G 5564.

BLACK SOIL AND GOOD MANURE, $4 per load. G 6637.

BLAND & ETHERINGTON, 1233 GOV'T. Shoe repairs at popular prices.

CALL US FOR FREE ESTIMATES ON repairs to all makes of electric washers. No obligation. Phone G 7511

CHILD'S FOLDING GO-CART, AS NEW. Half price, $3.50. 1010 Mason Street.

CUTLERY, SAWS, TOOLS SHARPENED. Price, Locksmith, 1107 Langley. G 6221.

CINDERS, DOUBLE LOADS, $3. GRAVEL driveways, rock and soil. G 3486

ELECTRIC WIRING AND REPAIRS TO irons, toasters, curlers, heaters and all appliances. H. D. Mainwaring, 722 Fort. Phone G 7821

FOR SALE—"ADAMS" TEAM WAGON. Excellent condition. Box 9627, Colonist.

FOR SALE — STANDING TREES FOR cordwood. Approximately 100 cords. Within three miles of city. Phone G 6447.

GOLF SET—COST $120. THIRTEEN steel shaft clubs. Ten matched irons; driver, spoon and baffie. Bag of forty balls. Six-inch solid leather bag with hood, pockets, zippers and three locks. Splendid condition. $55 cash. E 9595.

HIGH-POWER FIELD GLASSES, $7.50; alarm clocks, 98c; telescopes, $1.50; bicycles, $8.75; electric radios, $14.75; radio tubes, 50c; new Dunlop tires, $1.25; late style spectacles to fit any sight, $2.75. Aaronson's New and Second-Hand Store, 1328 Gov't St., corner Johnson.

HARTE-ANDREWS PAINTS ARE BEST. Call for color card. Harte-Andrews Paints, Ltd., 711 View St. G 4713.

HAND-POWER WASHER AND wringer, $3.75. Box 9615, Colonist.

HUNDREDS Wear Our Flannel Pants, $3.95. Pritchard's, 1229 Gov't St.

HEAVY BOOTS, OXFORDS. SPECIAL, $2.49. Army Supply Store, 1105 Gov't.

LIME—FRESH UNSLAKED AND SLAKED. The Staneland Co., Ltd., 840 Fort St. G 1914.

LARGE-SIZE ICE BOX, $20; CINDERella washer, $19.50. Third Floor, Hudson's Bay Company.

MODERNIZE YOUR HOME BY THE use of Parchment Lamp Shades. New Bridge Lamp Shades, $1; Floor Lamp Shades, $1.75; Table Lamp Shades, $1.65. Murphy Electric Co., Ltd., 751 Yates St. Phone G 1713.

MAGNIFICENT, INLAID MAHOGANY, full-size English billiard tables, fully equipped, like new, at sacrifice. La Salle Recreations, Vancouver, B.C. (No dealers).

MILK, EARLY MORNING DELIVERY. "A" grade certificate. 10 qts., $1; 18 pts., $1. G 3140.

OAK BAY—BABY BUGGY, JOYCYCLES, bicycles. We repair everything. Call us. Harris' Bicycle Store. G 5815.

PRACTICALLY NEW DROPHEAD Singer sewing machine. Cheap for cash. 2231 Bowker Avenue.

RANGE BOILERS — EXTRA-HEAVY, 30-gallon boilers. Special at $9.95. Hatt's Hardware.

SILENT GLOW OIL BURNER. SATISfactory with Diesel fuel. Minty's. E 5112.

SALE of Sewing Machines, $10 and up. A. E. Taylor & Co., 728½ Fort. G 3021.

USED BEATTY ELECTRIC WASHER—Extra tubs. Fully paid for. Will sell on terms. Box 9600, Colonist.

VACUUM CLEANER FOR RENT BY day or week. We deliver and collect. Phone Empire 3322

15,000 BOOKS, OLD AND NEW. LOWest prices ever. Book Nook, 736 Fort.

$60 TAKES ALMOST NEW MAYTAG washer. Box 9618, Colonist.

41 WANTED—MISCELLANEOUS

A REPUTATION FOR PAYING HIGHest prices for rags, bottles, tools, stoves, furniture, or anything you wish to dispose of. We call anywhere any time. G 4752

ABSOLUTELY THE BEST PRICE FOR old gold of any kind, antique jewelry, silver plate, etc. Cash while you wait. Old Gold Dept., Joseph Rose, Ltd., 1013 Government St.

A BETTER PRICE PAID FOR RAGS, sacks, bottles, tools, stoves, pipe, furniture, or what have you. G 5862, night E 0350

BEST PRICES GIVEN FOR USED household furniture. Phone E 8952.

GENTS' SUITS; LADIES', GENTS' RIDing Boots. Jowitt, 821 Fort. E 3443

GASOLINE ENGINE AND PUMP WANTed, 2, 3 or 4-inch. P.O. Box 234.

SPOT CASH PAID FOR YOUR PIANO or good allowance of credit towards radio or any musical instrument. Fletcher Bros.

WANTED — GOOD SET OF STEEL shaft, matched irons. Apply, stating numbers, make and price, to Box 8967, Colonist.

WANTED — OFFICER'S GREAT COAT, long pattern, size 38. Box 9652, Colonist.

WANTED—GOOD BICYCLE TWENTY-two-inch frame. Tricycle for sale. E 9027.

WANTED — TYPEWRITER. PARTICUlars and lowest price to Box 9572, Colonist.

WANTED — CHEAP, SECOND - HAND typewriter. Apply at 407 Oswego St.

WANTED — FURNITURE, CLOTHING and tools for cash. Phone G 4913.

$1000 CASH — Every week we have this amount at our disposal to purchase your gold and silver. Pacific Gold Smelting, 609 Yates. G 2724

42 POULTRY AND LIVESTOCK

HATCHING EGGS

AT KISTRUCK'S, PROSPECT LAKE, crossbreed hatching eggs, 50c per setting.

BARNEVELDER EGGS, PRIZE STOCK. $1 per setting; $3.50 for 50. E 5816.

HATCHING EGGS, BARRED ROCKS, $1 per 15, delivered. E 9558.

R. I. REDS AND WHITE WYANDOTTE setting eggs from purebred stock, 75c per setting. W. H. Grimes, Cadboro Bay P.O.

WHITE WYANDOTTE HATCHING EGGS, 26 ozs. to dozen; blood-tested stock; laid 70 per cent in Winter as pullets; 95c sitting, $5.75 per 100. Order baby chicks. Corbett, E 1311.

42A POULTRY AND SUPPLIES

A FEW SETTINGS OF R.I.R., $1.00. A 1 cockerels from $2.50. No culls. A. Stewart. E 6693.

BREEDING-PEN WHITE WYANDOTTES from registered stock, non - broody. E 8468.

CHICKS OR HATCHING EGGS FROM White Leghorn hens; mated to approved R.O.P. or registered males; sixteenth consecutive year of trapnesting. Arthur Adams, Lake Hill. Phone G 1338.

CUSTOM HATCHING — SETTING WEDnesdays. The Hatchery, Swan St. E 0091.

CUSTOM HATCHING — LEGHORN chicks. Palmer, McKenzie Ave. G 1328.

EIGHT BARRED ROCK PULLETS, LAYing; cheap. 2647 Rose Street.

FOR SALE—30 WHITE LEGHORNS AND 25 heavy crossbred pullets, all laying, $1 each. Phone Belmont 16Y.

L. F. SOLLY,
LAKEVIEW POULTRY FARM,
WESTHOLME, V.I.
Breeder of Vigorous, Heavy-Laying Strains of
WHITE LEGHORNS AND WHITE WYANDOTTES
CHICKS AND HATCHING EGGS
Write for Illustrated Catalogue and Price List, which contains Information on Feeding Poultry, Etc.

READY MARCH 21 — BARRED ROCK, white Wyandotte and R.I.R. chicks, 13c. A. E. Nix, 3500 Douglas. E 3578.

R. I.R. AND LIGHT SUSSEX HATCHING eggs. Phone E 2216

42 POULTRY AND LIVESTOCK (Continued)

30 R.I. REDS. ALSO SAANEN GOATS. Cheap or trade. F. Smith, 3502 Calumet Avenue, Cloverdale Avenue.

42C CATTLE

TWO REGISTERED JERSEYS, JUST freshened, third calf. Geo. McLean, Sidney.

42X MISCELLANEOUS

GOOD CLOVER HAY, $18 PER TON, delivered. 12F Keating.

LINNETS, SISKIM, BULLFINCHES, goldfinches, bramble finch, feen finch and canaries. Pet Shop, 1412 Douglas St.

47 ROOM AND BOARD

CHERRY BANK, PRIVATE HOTEL. Rates $2 daily, $12.50 weekly; $35 monthly and up, including all meals. Five minutes from centre of city. Jersey milk and farm produce from proprietor's own farm. 818 Quadra Street. G 0166

CLAIRE VILLA — BOARD-RESIDENCE. Large, comfortable room. 1139 McClure. E 2516.

CRAIGMYLE — PAYING GUESTS moderate. 1037 Craigdarroch. G 0031

EXCELLENT MEALS, SUNNY ROOMS, transients, permanents. Cliff House, 830 Quadra. E 9883.

GOOD BOARD AND ROOM IN COMfortable private home, Fairfield. E 0998.

GOOD, COMFORTABLE HOME, REAsonable. 428 Vancouver Street. G 7368.

ROCCABELLA—Private boarding house, central, reasonable, large garden. G0030

THE BUNGALOW, 641 SUPERIOR ST. New management. Excellent meals and home comforts. Phone G 2971.

"THE OAKES," 1146 ROCKLAND AVE. Rates $30.00, $35.00 monthly. E 0443

1306 YATES — ROOM AND BOARD under new management. G 7745

48 ROOM AND BOARD WANTED

BOARD - RESIDENCE FOR 3 ADULTS, sea view. Box 9581, Colonist.

49 ROOMS TO RENT

49A FURNISHED

THE CECIL HOTEL
BRIGHT OUTSIDE ROOMS, REASONable rates. 1322 Blanshard.

THE HOTEL DOUGLAS
IS OFFERING EXTREMELY LOW RATES for transient and permanent guests. Inspection invited.

WINDSOR HOTEL, OPPOSITE POSToffice. Housekeeping rooms, $3 week.

51 HOUSEKEEPING ROOMS TO RENT

51A FURNISHED

A FURNISHED BED-SITTING ROOM, kitchenette with sink; close in. Phone E 2848

ATTRACTIVE housekeeping rooms; all conveniences. 441 Vancouver. E 9567.

AT 733 VIEW—HOUSEKEEPING ROOMS, half block from Spencer's. G 5989

COMFORTABLE FURNISHED, UNFURnished rooms, suites, h. and c. water, room service, kitchenettes. Low rates. Devonshire House, 732 Fort St. G 0123

COSY FOUR AND TWO-ROOM SUITES, housekeeping rooms, bedrooms. RITZ HOTEL, 710 Fort Street. G 7158

FURNISHED HOUSEKEEPING ROOMS, large and sunny, with fireplace; close in; reasonable. 731 Vancouver St.

FERNLEIGH HOUSE, HUMBOLDT ST., 3 minutes from Postoffice. E 8474

FURNISHED HOUSEKEEPING ROOMS, flats, cabins; $6 mo. up. 1036 Hillside.

HOUSEKEEPING ROOMS; HEATED; reasonable. 1145 Rockland. E 9112

NEAR PARK—NICE ROOM, KITCHENette. Quiet, comfortable. 417 Vancouver. E 3485.

TWO-ROOMED SUITE, SUPERIOR FURnishings; clean, select house. 1320 Yates Street.

UNDER NEW MANAGEMENT — HOUSEkeeping, sleeping rooms, $2-$2.50 week. Two-room suites, $3 week up. Hot and cold water, steam heat. Yale Rooms, 711 Johnson St. G 0029

WELL-FURNISHED ROOM, KITCHENette; clean comfortable, quiet. 802 Cook.

53 FLATS AND APARTMENTS TO RENT

ATTRACTIVE, FULLY FURNISHED double corner suite, private bath; moderate rental; clean, warm, sunny. The Normandie, E 6284.

AT PARK MANSIONS—LARGE SUITES, fully furnished, close in; moderate rentals. E 5072.

AT MOUNT EDWARDS, FURNISHED or unfurnished suite (two bedrooms). E 4922

AILSA, 530 COOK—TWO VACANCIES. Very attractive, clean, comfortable; moderate rental. E 0961

A SELECT APARTMENT AT REDUCED rental. Phone E 0874 or E 3320.

AT MT. DOUGLAS — FINE SOUTH suite; unfurnished. E 4622.

ATTRACTIVE SUITE, FURNISHED OR unfurnished. Stanley Apts., Linden Ave.

AT OLYMPIC, 1120 MAY ST., BRIGHT, cosy, two-room furnished suite. E 4074

AT THE WOOLWORTH - DOUBLE suite; moderate rent. E 7092

A FURNISHED APT., KITCHEN AND bedroom suite; $14.50. 1251 Pandora

ARGYLE COURT, 424 LINDEN, WELL heated, unfurnished. Caretaker. E 9963

BON ACCORD, 845 PRINCESS AVENUE. Warm, comfy, bijou suites. Close in.

CORAL COURT—SEA VIEW, SPACIOUS grounds. Every comfort; close in. E 0717

FURNISHED APARTMENTS, 2, 3 AND 4 rooms, from $14.00 to $20.00 per month. Close to High School. 1251 Pandora. Phone E 2848

FOUR-ROOM FURNISHED APARTMENT, separate, residential, walking distance, close transportation. G 7838

FOR RENT—4-ROOM HEATED SUITE, furnished, gas, garage; near sea and car line. E 0226.

FLAT, BEACON HILL, THREE LARGE unfurnished rooms. 646 Simcoe. G 1466.

FOR COMFORT, TRY SCOTT APTS.—Two and three-room suites. E 6311

GLEN COURT, COSY, WARM SUITES, newly decorated. 707 Blanshard. G 0129.

HARROGATE APTS., OAK BAY — NO vacancy till April 1. Phone E 9553

LOVELY SUNNY THREE-ROOM SUITE, furnished or unfurnished, hot water heating. 1029 Empress. E 9672.

SEACROFT — LUXURIOUS SEA VIEW apartment; all electrical; garage. Phone Garden 3111

SUITE FOR RENT, $16. BALTIMORE Apartments. Phone G 7241.

WESTHOLME HOTEL, 1417 GOV'T. Rooms, modern apartments, furnished or unfurnished, at greatly reduced rates.

"Next Door to Everything in Town"
BEVERLEY HOTEL APARTMENTS
724 Yates Street — Off Douglas
PRAIRIE EXCURSIONISTS — The right accommodation awaits you at The Beverley: Bedrooms, housekeeping rooms, suites at moderate rates. Gas, light, heat, water, phone, elevator and lounge free.
Phone E 5914 — J. A. Griffith, Prop.

55 HOUSES TO RENT

55A FURNISHED

A FURNISHED BEDROOM AND KITchen, water and phone included, $16.50. 1251 Pandora. Phone owner. E 2848

BELCHER AVE., SEVEN ROOMS; FURnace, gas, garage; $35. G 6429.

FURNISHED MODERN BUNGALOW, TO reliable people. Five large, sunny rooms and sunroom; furnace, piano, gas, garage, nice garden; 892 Craigflower Road. Street car passes house. E 9955.

FURNISHED 5-ROOM MODERN BUNgalow, four blocks from postoffice; immediate possession; rent $35. Phone E 3023

FIVE-ROOMED HOUSE, IN OAK BAY, to careful tenant. Phone G 1347.

SALTSPRING — LARGE FURNISHED shack, suit pensioner; $4 month. Also cottage, $7. Box 848, Pulford Harbor.

SMALL SUITES, FURNISHED CABINS, at the Gorge, $10 up; water, light included. Victoria Tourist Camp. G 3219.

TO RENT — A FURNISHED HOUSE, Fairfield, near sea. Phone E 0470.

55 HOUSES TO RENT (Continued)

6-ROOMED HOUSE, FURNISHED OR unfurnished; 648 Niagara St. G 3266.

55B UNFURNISHED

344 RICHMOND ROAD—Seven rooms; garage; furnace; excellent condition throughout ... $25.00
841 ST. PATRICK ST.—Five-room, new stucco bungalow; fully modern ... $30.00
825 VANCOUVER ST.—Five-room stucco bungalow; hot water heating; garage ... $30.00
11 COOK ST.—Eight rooms; furnace; garage; good garden ... $40.00
66 SYLVAN LANE—Seven-room, modern stucco house, in excellent condition throughout ... $50.00
PEMBERTON & SON, LTD.
625 Fort St. — Phone G 8124

WATERFRONT HOME
One of the most attractive bungalows in Oak Bay, beautifully situated on double frontage lot, artistically laid out in lawn and flowers. Magnificent view of Olympics and Strait. Eight rooms, well arranged; large living-room with fireplace, sunroom and breakfast-room (all plate glass windows); inlaid hardwood floors; hot-water heating. This is an unusual opportunity.
APPLY 207 BEACH DRIVE
Phone G 1361

3127 BALFOUR ST.—5 Rooms ... $16.00
1036 BALMORAL RD.—6 Rooms ... 20.00
1616 FERNWOOD RD.—8 Rooms ... 22.50
1140 FORT ST.—9 Rooms ... 25.00
230 LINDEN AVE.—7 Rooms ... 27.50
MITCHELL ST.—7 Rooms ... 27.50
And Others—See Our Lists
SWINERTON & MUSGRAVE, LTD.
620 Broughton St.

2053 VICTOR ST.—3 Rooms ... $12.00
1748 LEE AVE.—6 Rooms, modern ... 22.50
1150 FAITHFUL ST.—7 Rooms; garage, furnace, fully modern ... 35.00
P. R. BROWN & SONS, LTD.
1112 Broad St. — Phone G 7171

ATTRACTIVE FOUR-ROOM STUCCO bungalow, Gorge district. Large living-room with fireplace, basement, separate stucco garage; immediate possession, $21. Five-room stucco bungalow with four lots, 79 Cadillac Avenue, $18. W. J. Gilliland & Co., 1203 Broad St. G 5741

A COMFORTABLE SIX-ROOM HOUSE on Linden Avenue, near Fort Street, at a reasonable rental. Three bedrooms, hot-air furnace, garage. Immediate possession. Apply The Royal Trust Company, 1202 Government Street, E 4126.

BEAUTIFUL HOME, SIX ROOMS, TWO acres, $22.50. Phone mornings, E 4362.

COMFORTABLE FOUR-ROOMED SUITE available April 1, $20, including light, water and phone. E 0384.

HOUSES — APARTMENTS
FURNISHED, UNFURNISHED. Very large selection. Up-to-date rental service.
HEISTERMAN, FORMAN & CO.
608 View St. — Phone E 4161

FIVE ROOMS, $14, INCLUDING WATER. Apply 41 Oswego Street.

FIVE OR SEVEN-ROOMED HOUSE, central, good locality. 1422 Fernwood.

NEAR PARLIAMENT BUILDINGS, MODern, 7 rooms, low rent; vacant. G 3778.

OAK BAY, 1073 MONTEREY AVENUE, beautiful 7-roomed house; rent only $35.

OAK BAY—NEW FIVE-ROOM BUNGAlow, bright, convenient; garage, garden, $35. E 2590.

SPLENDID HOUSE, FIRST-CLASS CONdition, 37 Moss Street; hot water heat, two bathrooms. 3010 Quadra. E 2879.

SIX-ROOMED, MODERN BUNGALOW, newly decorated, walking distance. 818 Russell.

SIX-ROOM HOUSE, JAMES BAY, $16. Phone E 4887.

SMALL BUNGALOW, TEN MINUTES from postoffice; rent $20. Phone G 4547.

57 WANTED TO RENT—HOUSES

HAVE CLIENT FOR MODERN SIX OR seven-roomed, unfurnished bungalow; preferably Fairfield District. Also for furnished bungalow; modern. Apply Elsie B. Richards, 605 Courtney St. Phone E 7722.

57A FURNISHED

WANTED TO RENT — FOUR-ROOM nicely-furnished bungalow, Oak Bay; two in family. Apply, stating rent and location. P.O. Box 464, Victoria.

WANTED TO RENT—PARTLY FURnished four-roomed house by April 1; close in. Box 9630, Colonist.

57B UNFURNISHED

WANTED TO RENT, SIX OR SEVEN-roomed house; garden space; city limits; will lease; references. Box 9631, Colonist.

WANTED—SMALL HOUSE, CLOSE IN, not over $20 per month. Advise 926 Yates St.

65 AUTOMOBILES

EASY PAYMENTS ON ENGINE OVERhaul or any major repair job. 724 Johnson. CHET DOWMAN. E 1411.

RADIATORS AND FENDERS

AUTO RADIATOR, BODY AND FENDER Specialists. Workmanship that cannot be excelled.
BURGESS BROS.
1209 Quadra St. — Empire 8231

65A FOR SALE

A 1930 6-CYLINDER CHEV ENGINE, complete, $50. 6-ton Packard truck engine, $75. 2-ton International truck engine, $75. 12-cylinder Packard engine, in good condition, $75. 1½-ton International truck parts. We have spare parts for the following late model cars in stock: 1924-30 Buicks, Cadillac, Chevrolet, Chrysler, Dodge, Essex, Model "A" Ford, Hudson, Hupmobile, Jewett, Paige, Pontiac, Reo, Studebaker, Willys-Knight; also a large assortment of truck parts; S.H. tires, all sizes; batteries, generators, starters.
PACIFIC AUTO WRECKING CO., LTD.
937 View St. — Phone E 7521

ALL BARGAINS — 1927 ESSEX FOUR-door sedan, good shape mechanically, good paint, good upholstery, two tires nearly new; complete with new licence, $125. 1924 Standard Six Buick, four-door sedan, good tires, good appearance, good upholstery; a real chance to get one of these popular cars at real cheap price, $100. Other bargains in cars and parts of all kinds.
W. FRANK CAMERON AUTO PARTS
949-953 View St. — Phone E 6632

A REAL CAMPING CARAVAN FOR cruising or Summer holidays. For information phone E 1763.

BIG BARGAINS AT OUR NEW LOcation. Lower prices on Roadsters, Coupes, Sedans. Popular Makes.
MUTUAL AUTO SALES
932 Johnson St.

MASTER-SIX SPECIAL DE LUXE CHEVrolet sedan with trunk. Cost $1,235 in 1934; gone only 4,000 miles. Snap $925
MUTUAL AUTO SALES
932 Johnson — G 5843

MILEAGE AT HALF PRICE BY USING Red's reliable retreads. 818 Yates.

SEE BILL BRIDGWOOD FOR EXPERT repairs on your car. Nash and Chevrolet specialist. Phone E 0551. Corner Broad and Pandora.

TODAY'S BEST BUY
NASH SMALL SIX SEDAN
Late model; small, compact sedan; economical to operate. Has been kept in exceptional condition by previous owner, and has only been driven a comparatively short distance. Tires in excellent condition; upholstery and exterior finish as new. A quality-built automobile especially adaptable for a lady driver for only
Today's Best Buy
$285
THOS. PLIMLEY, LTD.
1010 Yates St. — G 7161
Distributors of Quality Transportation.

THE 1935 NASH-BUILT LAFAYETTE models are now on display in our showrooms, ranging in price from $1,075.
BURTON & WILLIAMS MOTORS, LTD.
1001 Blanshard St. — E 9415
Open Evenings till 9 o'Clock

SALE PRICES
1929 LA SALLE SEDAN—This car is in wonderful condition ... $475
1929 PONTIAC SEDAN—Small mileage, 1935 licence ... $395
REO 1½-TON TRUCK—Stake body ... $395
CECIL EVE MOTORS, LTD.
845 Yates Street
Pontiac Cars — G.M.C. Trucks

A Mart for Busy Readers—Property for Sale or Trade

TO OUT-OF-TOWN SUBSCRIBERS

Out-of-town subscribers who wish to answer advertisements in which only the telephone number of the advertiser is given, may mail their replies to The Colonist, and The Colonist will communicate such replies to the advertiser.

65 AUTOMOBILES
(Continued)

OLDSMOBILE SEDAN in new condition, run only 18,000 miles and given the best of care. You'll like this one at $650

HUPMOBILE SEDAN, bought new March, 1932. Condition like new $795

NASH SMALL "6" SEDAN. A 1 shape $250

MASTERS MOTOR CO., LTD.
809 Yates Phone E 3541

SEE JOE FOSTER FOR PARTICULAR auto repairs. E 4032. 814 Fort Street.

1926 CHEVROLET TOURING. With 1935 licence $65
1927 CHRYSLER COACH $165
1927 CHRYSLER COUPE $165
1929 ESSEX SEDAN $265
JONES BROS'. SERVICE STATION, LTD.
Cor. Yates and Quadra Phone E 4021

BUY HERE WITH CONFIDENCE
$775—CHEVROLET SPECIAL SEDAN, 1933.
495—ESSEX SEDAN—1931.
495—FORD TUDOR—1932.
350—DURANT SEDAN—1931.
250—FORD SEDAN—1929.
195—ERSKINE COACH—1928.
150—FORD TUDOR—1929.
Many Others to Choose From
THE MOTOR HOUSE USED CAR LOT
921 Yates Street (Just Above Quadra)
Phone E 8722 Chevrolet Dealers

BUICK ROADSTER—Like new $850
OLDSMOBILE SEDAN—Good $355
Others.
DAVIS-DRAKE MOTORS, LTD.
Buick and Oldsmobile Cars—G.M.C. Trucks
Fort St. at Quadra Phone G 8154
Never So Good and Never So Inexpensive—The 1935 Buick.

THE PICK OF THE MARKET
1934 DE LUXE TUDOR SEDAN—With 1935 licence. This car has been used by one of our salesmen and is guaranteed to be in A 1 condition.
$795
1934 DE LUXE FORDOR SEDAN—Equipped with trunk and heater and 1935 licence. Guaranteed to be in perfect shape.
$895
Price of the new 1935 TUDOR SEDAN, fully equipped f.o.b. Victoria.
$902
Other V-8 models at remarkably low prices.
Visit our showrooms.
NATIONAL MOTOR COMPANY, LIMITED
819 Yates Street
G 8177 Open evenings

1931 CHRYSLER DE LUXE SEDAN free-wheeling; a real bargain. 1930 Buick Sedan, $495. 1928 Dodge Coupe, $175. 1930 Ford De Luxe Coupe, engine rebored, new paint, radio, $350. Federal 1½-ton, duals; overhauled throughout, $400. 1927 Commerce, 1½-ton, $125. 1933 Chevrolet, 2-ton, heavy duty, $685. Cash paid for cars and trucks.
CLARKE GARAGE
931 View Street Phone E 8041

JAMESON MOTORS ALWAYS HAVE THE BEST VALUES IN USED CARS
1933 G.M.C. 2-Ton Truck, with cab and body $995
1931 Studebaker Commander "8" Sedan, like new, for $695
1926 Buick Coach, good $195
1927 Studebaker Commander "6" Sedan, special price $195
JAMESON MOTORS, LTD.
740 Broughton St. Phone G 1161

SEE BEGG'S FOR BETTER BUYS
HUPMOBILE SEDAN—New paint and new tires. A buy $595
MARQUETTE SEDAN—6 wheels and trunk rack. A beauty $495
1933 FORD RUMBLE SEAT COUPE—A real snappy buy for $595
1931 GRAHAM COUPE—With all new tires, good paint and in first-class condition $450
Used Car Lot, 836 Yates Street
BEGG MOTOR COMPANY, LTD.
Begg Building Quadra and Yates Sts.

1923 CHEVROLET COACH. GOOD condition, new tires; accept trade. What offers. Box 9566, Colonist.

1930 CHEV. COUPE WITH RUMBLE seat; splendid condition; new licence, $380. Phone E 8821.

1927 CHEVROLET COUPE, $140. Must sell. 740 Hillside.

1929 DE SOTO, A 1 SHAPE, $300. E 1391.

1925 CHEVROLET TOURING, 1935 licence; $60 cash. Phone G 7434.

1928 WHIPPET "FOUR" SEDAN, $65. 880 Boleskine Road.

65B WANTED

CASH FOR LATE MODEL USED CARS. Victoria Auto Wreckers, 731 Cormorant. E 8444.

FORD, MODEL "A," TOURING, ROADster or sedan wanted for cash. Box 9268, Colonist.

WE WILL BUY, SELL OR EXCHANGE your car. Empress Garage, E 7632.

67 BOATS AND LAUNCHES

A SNAP—20-FT. CABIN LAUNCH, 4-H.P. 4-cycle Regal engine. Very economical. $80. Phone G 1572.

BOATS BUILT AND REPAIRED, MAchinery installations, repairs, welding, etc. Marine ways. Reasonable prices, guaranteed satisfaction. 419 Bay Street. E 1922

BOAT LUMBER, CEDAR, SPRUCE AND oak stock; low prices. Spruce oars $1.25 per pair, shaped. DALZIEL. G 1422

CAILLE OUTBOARD SPEED TWIN FOR sale. Price $100. Armstrong Bros. G 1513.

FOR SALE — FORTY-FOOT BRIDGE deck cruiser, in perfect condition; sleeps six. Galley and electric light, sixty horsepower Doman Marine engine; cruising speed about ten knots. Phone E 1541.

FOR SALE—CABIN CRUISER, 30 FEET long, 9½ feet beam, 8-h.p. h.d. Easthope engine. Cheap for cash. Phone G 3196.

NOTICE TO BOAT OWNERS AND BUILDERS
SS. CHARMER BEING WRECKED
PANELING, 25C LINEAL FOOT; DOOR with locks and hinges, $1.50; windows, 25c and 75c each; V-joint, $6 per 1,000; Yale locks, 75c; curtain rods and fittings, 25c; heavy brass hooks, 10c; electric wire and fittings, water pipes, wash basins, $1.50; good rope, 10c pound; blocks, $1; bunk springs, 75c; many other items. Apply on board at dock or Capitol Iron & Metals, Ltd., 1832 Store Street.

67 BOATS AND LAUNCHES
(Continued)

ROWBOAT, CLINKER BUILT, 12 FEET, with oars, $25, delivered. L. Parker, Marine Drive, Sidney.

SNAP FOR CASH—4-CYLINDER MARINE engine, clutch and propeller, self-starter; 12-volt generator; guaranteed as new. Come and see it run. 2507 Bridge St.

18-FOOT LAUNCH, A 1 CONDITION; floating boathouse, winch; sacrifice, $200. Box 9610, Colonist.

75 BUSINESS OPPORTUNITIES

FOR SALE OR RENT—TOURIST RESort; cheap. Ganges, B.C. Box 9619, Colonist.

SECOND-HAND STORE CONTENTS FOR sale in toto. Best offer will be accepted. Also drag saw separately. Box 8470, Colonist.

SACRIFICE — LARGE STORE AND dwelling; strictly modern; close in. E 2094.

WE SPECIALIZE IN THE SALE OF businesses of all kinds and sizes. L. U. Conyers & Co., 1025 Douglas Street.

$375 BUYS SMALL BUSINESS; SUIT couple; cash trade and easy to manage; sure living and small rent. Box 9617, Colonist.

75X MISCELLANEOUS

AN EXCELLENT INVESTMENT
FIVE thousand dollars wanted as additional capital for good, sound, established business; good interest assured. Proposition will stand strictest investigation. Box 9435, Colonist.

76 EXCHANGE—REAL ESTATE

EXCHANGE MY EQUITY IN 160 ACRES, about 30 cleared, 40 acres more, easy clearing. Running stream all year round, fishing and shooting, all good soil. Would sell, or for equity, would take a small farm or bungalow on Island; old age, reason. R. Westbury, R.R. 2, Langley Prairie, B.C.

25 ACRES INSIDE 10-MILE CIRCLE; all cultivated; 5 acres of fruit. Five-roomed house; usual outbuildings. Value $7,500; trade for city property.

1¼ ACRES, CLOSE IN, SAANICH, 6-roomed house, value $3,000, for 4-roomed bungalow.

CITY HOUSE, 7 ROOMS, FOR SEA-front acreage and cottage, will assume up to $1,500.

ALDER & SONS, LIMITED
808 Fort St. E 8341

1000 LIVE EXCHANGES — ALL KINDS. Alder & Sons, Ltd., E 8341 808 Fort

78 HOUSES FOR SALE

NORTH QUADRA DISTRICT
ATTRACTIVE, new five-room bungalow at a heavy sacrifice. Special price of $3,400. All rooms large and comfortable; hardwood floors, latest plumbing, large open fireplace, built-in features, high cement basement, hot air furnace; large lot. Yearly taxes only $25. Requires $1,250 cash, balance to arrange. You will have to act immediately.
H. G. DALBY & CO., LTD.
634 View St. Opposite Spencer's

A NEW, FOUR-ROOMED, MODERN bungalow, Oak Bay. Attractive design, grounds laid out, garage, etc. Bargain, $1,895. Terms. To view, 830 Byng St.

COUNTRY FAMILY RESIDENCE, standing in 4½ acres. Fully modern, electric light. Excellent water supply. Low taxes. Centrally situated. Price (easy terms) $4250
C. WALLICH
Real Estate and Insurance Agent
Cowichan Station, B.C.

HOUSES ADVERTISED LAST WEEK WERE ALL SOLD—YOU BETTER GET ONE OF THESE

FIVE-ROOMED BUNGALOW—Full basement, garage; large lot; adjoining High School. Save money on transportation. Price on terms, $1,400.

EXCEPTIONALLY Nice, Clean, Five-Roomed Bungalow. Good garden, fruit trees, basement, garage; immediate possession. This is a secluded property on Belmont Avenue. Price, on terms, $1,750

FIVE-Roomed Cottage, on Grant Street. Low taxes; a good buy, on terms, at $850

WELL-Built Six-Roomed House, on Hillside Avenue. Close to town. Price $1,250. $100 cash; balance as rent.

HIGH Corner Lot, at Gorge, $125. Good Oak Bay Lot, $125.
GEO. RANDALL
Phone G 7241 1303 Douglas St.

EXTRA-GOOD VALUE
FIVE ROOMS—INTERIOR NICELY DECorated and exterior in good condition. Full concrete basement, furnace. Well-kept lot. Situated close to bus and car line on an improved street. Price,
$1450
MARA, JONES & CO., LTD.
1212 Broad St. Phone E 3623

OAK BAY—TWO GENUINE BARGAINS
FIVE-ROOM BUNGALOW—Open fire in living-room, two good bedrooms, bathroom; cement basement; furnace; two nice lots, ornamental trees. $2,100.
SIX-ROOM BUNGALOW — Three bedrooms, open fire in living-room, dining-room; cement basement, furnace, garage; nice lot. $2,500.
JOHN GREENWOOD
Bank of Toronto Bldg. 1405 Douglas St

HOUSES BUILT ON INSTALLMENT plan. D. H. Bale, Contractor, Fort and Stadacona.

A WONDERFUL OPPORTUNITY
TO SECURE AT FAR LESS THAN ITS value a fine home on Marine Drive, at Shoal Bay, with unobstructed view of sea, mountains and steamer traffic, and good beach just across the road. The property has a frontage of 110 feet on Marine Drive and 219 feet on side street, with board tennis court, large garage, well laid-out perennial and rock garden and fruit trees. The house, which is in very good state of repair, comprises: Downstairs, hall, large living-room with fireplace, sun-room, paneled dining-room, pantry, kitchen, two bedrooms with closets, bathroom. Upstairs there are three bedrooms, bathroom and linen closet. Oak floors in main rooms; hot-water heating with automatic stoker. Billiard room and another finished room in basement. Price, $7,500.
THE ROYAL TRUST COMPANY
Real Estate Dept.
1202 Government St. E 4126

$1400 — TO SETTLE ESTATE, FOUR-room bungalow, setting among fruit trees. This property is like new. Phone at once. G 4895.

79 WANTED TO BUY—HOUSES

HAVE PURCHASER FOR FOUR-ROOM cottage, Oak Bay District. Empire Realty Co., Ltd., 1008 Broad St. E 7441.

80 PROPERTY FOR SALE

BUILDERS, ATTENTION!
BEAUTIFUL LOT, FACING SOUTH, OAK Bay, close to golf and sea. Price slashed to $350 for quick sale.
BOX 9537, COLONIST

OWN A COTTAGE AMIDST THE TREES. Four choice Glen Lake waterfront lots, nearly an acre in each. Priced to sell. Phone E 2911 or E 0739.

83 ACREAGE FOR RENT

TEN ACRES IN FRUIT TREES AND pasture, modern house, outbuildings, city water, light, partly furnished.

SIX ACRES WITH FULLY FURNISHED house. Several smaller properties at low rental to reliable people.
J. N. HOLLAND
208 Pemberton Block

82 ACREAGE FOR SALE

RESIDENTIAL SEAFRONTAGE
OWNER INVITES INSPECTION OF EXceptionally unique and attractive property on Saanich Peninsula. Southern exposure on Saanich Arm. Ideal location for Summer or permanent residence; 1½ to 50 acres; 10% cash; balance on mortgage, if desired, for lengthy period, 6½%. For appointment to inspect property, address owner. Box 4824, Colonist.

PROSPECT LAKE — NEARLY NINE acres, with bearing orchard, large and small fruits, choice varieties. Bungalow of five rooms, large dining-sitting-room, two open fireplaces, three bedrooms, kitchen and pantry. Bath and toilet. House built on high elevation, commanding a magnificent view of lake and mountains. Abundant water supply from own spring. Electric light and phone. Barn, poultry house and garage. Price cut down about one-half. Now $4,000. ROBERT GRUBB & CO., 312 Sayward Building, Victoria.

82 ACREAGE FOR SALE
(Continued)

SEVEN AND ONE-HALF ACRES. ONE and one-half cleared. Fourteen miles out. Box 9653, Colonist.

SIX ACRES, FINEST SOIL, ON THE Peninsula; orchard, large modern house. $4,500. Sparling, Sidney, Tel 1.

85 FARMS FOR SALE

Established 1863
A BARGAIN FOR SOMEONE
A NICE LITTLE FARM of 11 Acres. All cleared and fenced; excellent soil; desirable district; near good beach, about 15 miles from city. Well-built and attractive bungalow of 5 rooms; modern plumbing; city water. Large barn, poultry house and outbuildings. Selling for less than cost of buildings. Price, on terms $2300

WEST SOOKE — 90 Acres; small patch cleared; a lot of good bottom land, balance rough; quite close to sea; six-roomed house; barn; good well. Price $1500
THE B.C. LAND & INVESTMENT AGENCY, LTD.
922 Government St. G 4115

FARM SPECIAL
$1150 — THREE ACRES OF LAND with nice slope, good soil, with a very comfortable bungalow of four rooms. Electric light and city water. Taxes, $24.50. Nicely located, about 3½ miles from City Hall. The best buy in Saanich today. Exclusive listing.
INDEPENDENT INSURANCE AGENCIES, LIMITED
574 Yates Street Phone G 1851

ESTATE OF THOMAS NIVEN, deceased, otherwise known as Thomas D. Niven.
NOTICE TO CREDITORS
NOTICE is hereby given that all creditors and other persons having any claims or demands against the estate of Thomas Niven, deceased, otherwise known as Thomas D. Niven, late of the City of Victoria, Province of British Columbia, who died on or about the 11th day of January, 1935, at the City of Victoria, Province aforesaid, administration with the Will annexed of the personal estate only of the said deceased was granted on the 8th day of March, 1935, in the Victoria Registry of the Supreme Court of British Columbia to Rupert Leslie Cox, Official Administrator in and for the County of Victoria; are hereby required to send by post prepaid full particulars in writing of their claims and demands, verified by Statutory Declaration, to the undersigned, on or before the 9th day of April, 1935; and all parties who have any assets belonging to or who are indebted to the said deceased are required to forward particulars of same to me forthwith; and that the said Administrator will, after the last-mentioned date, proceed to distribute the assets of the said deceased among the parties entitled thereto, having regard only to the claims and demands of which he shall then have had notice.
And take further notice that, pursuant to Section 28 of the "Trustee Act," the said Administrator will not be liable for the assets of the said deceased, or any part thereof so distributed to any person or persons of whose claims and demands he shall not have had notice by the said 9th day of April, 1935, and that he will make final distribution of the assets at the expiration of six months after the issuance of Letters of Administration, with the Will annexed, of the personal estate only of the deceased.
Dated at Victoria, B.C., this 9th day of March, A.D., 1935.
R. L. COX, Official Administrator, County of Victoria; Administrator, with the Will annexed, of the personal estate only of Thomas Niven, deceased, otherwise known as Thomas D. Niven; 519 Central Building, Victoria, B.C.

NOTICE TO CREDITORS
IN THE ESTATE OF REBECCA D. STILLWELL, Deceased
ALL persons having claims against the Estate of Rebecca D. Stillwell, Widow, late of the City of Victoria, in the Province of British Columbia, deceased, who died at Victoria, aforesaid, on the 10th November, 1934, are hereby notified to send their names and addresses and full particulars of their claims to the undersigned Executors, duly verified, on or before the 30th day of March, 1935, after which last mentioned date the Executors will proceed to distribute the assets of the deceased among those entitled thereto having regard only to claims of which they shall then have notice.
Dated at Toronto this 19th day of February, 1935.
The Toronto General Trusts Corporation, 253 Bay Street, Toronto, Executors,
By B. N. DAVIS, GRASS & TIMMINS,
Their Solicitors herein.

OAK BAY
New Stucco Bungalow, 5 rooms, hardwood floors, built-in features in kitchen. Tile bathroom with all modern fixtures. Basement with garage and furnace. A well-built and attractive home on one of the best streets in Oak Bay. It will pay you to see this place before you buy. Price only $3800
On Terms.
ARTHUR E. HAYNES, LTD.
725 Fort Street
Fire and Automobile Insurance—Loans

COLES, HOWELL & CO., LTD.
For Quick Sale
A most attractive stucco bungalow and large productive garden; very low Oak Bay taxes; half block from car; containing hall, leading into living-room by French doors, open pressed brick hearth; kitchen with built-in fixtures and breakfast alcove; three-piece bathroom, and two airy bedrooms; full cement basement, furnace and tubs. Splendid garden soil, chicken house and garage, lawns and flower beds; the whole well fenced. Price has been cut in two. As an investment, present rents show more than 10% net. As a home you cannot duplicate it for $1750
Two Charming Home Sites
NORTH QUADRA
High, commanding magnificent views. One, three acres, nice grove of shade trees for building, and one nearly four acres. Price, each $1500
$2.50 PER ACRE
160 acres, 80 cultivated, balance bush; railway siding, one-quarter mile; good water. This is in a good district in Saskatchewan.
MILL BAY WATERFRONT
Five acres, well-built three-room cottage, electric light, good water. Price $2300
COLES, HOWELL & CO., LTD.
638 View Street G 1032

SOOKE
An exceptional bargain in over 5 acres, practically waterfront, with good anchorage. Two acres partly cleared and in grass. About 40 new fruit trees. Cabin 16 x 18 ft., furnished. City water and light available $1000
Five acres, all cultivatable; very good five-roomed house, modern plumbing; fruit trees, poultry houses. Eleven miles out. Terms $1900
OAK BAY
NEAR NEW HIGH SCHOOL
Six rooms. New Stucco Bungalow, with large living-room. A lovely home and beautiful garden. The owner would consider a trade for a smaller house in the Gorge district or High Quadra. Clear title. Price $4200
HIGH QUADRA
New Stucco Bungalow, 6 rooms. Hardwood floors in sitting-room. Cement basement. Furnace. Tiled sink. Electric light fixtures and linoleum. Garden and fruit trees. Large lot. Saanich taxes. Quadra district $2800
FAIRFIELD
Six rooms, stucco construction; one block from sea; basement and furnace. Well built and in excellent condition. Situated on one of the best streets in Fairfield. Price reduced to $3150
JAMES BAY
Near park and beach, nice bungalow with living room, kitchen, two bedrooms, bathroom; full cement basement; new hot-air furnace; garden, good soil; fruit trees. Half block from car line. Convenient to city. Price $1600
Pemberton & Son, Ltd.
G 8124 625 Fort St.
F. J. D. Pemberton, Manager
Real Estate Dept.

EXCEPTIONAL OPPORTUNITY
Full acre lots, cleared and in pasture, best of soil, high and dry, within 3½ miles City Hall. City light and water available; adjoining blocks built on. Offered at the low price of only $300 per acre, on terms, interest 6%. These are splendid home sites and a genuine investment as other close by land is held at $500 to $700 per acre.
$2,250. TERMS — Attractive stucco bungalow, fully modern, situated on high ground, close to Gorge. Large living-room with fireplace, two bedrooms, very fine bathroom, good sized kitchen with all the latest built-in effects; basement; separate stucco garage. Large deep lot. This house is only a few years old, and is in perfect condition, and a very good buy at the price asked.
OAK BAY SPECIAL
$4,500, TERMS—Magnificent stucco residence on choice corner lot, facing south; eight beautiful rooms, particularly attractive large living-room; full cement basement; furnace. Situated in one of the finest residential districts south of Oak Bay Avenue, and only a short distance from the beach and golf course. This home is in perfect condition outside and in. The original cost was $9,000, but for immediate sale is offered at only $4,500. Taxes $72.
W. J. GILLILAND & CO.
(Exclusive Agents)
1203 Broad St. Garden 5741

RUSH SALE
WALKING DISTANCE
NEAR PARK, BEACH AND CITY
ONLY $1,750: ON TERMS TO SUIT—A desirable semi-bungalow in a quiet location, within easy walking distance of city, park and beach; close to Provincial Buildings; usual modern conveniences; large garden lot; assorted fruits; splendid condition throughout.
NOTE—The price quoted of $1,750 is at least $1,000 less than market value. Any reasonable terms can be arranged.
P. R. Brown & Sons Limited
1112 Broad St. Phone G 7171

Special Bungalow Buys
Oak Bay, south of the avenue, neat bungalow, 5 rooms, open fireplace in living room, cement basement, 2 lots $2100
Willows District, well-built, 4-roomed bungalow, view of sea, good-sized rooms, full cement basement, furnace, nice lot, all in garden. Special price $1750
Heisterman, Forman & Co
608 VIEW ST.

SAANICH
Ten acres, six cleared, all good land; three rooms. Chicken house and barn are new. Electric light in house and outbuildings; good water supply, creek runs through property. Only $1,700, on terms.
Oak Bay corner lot, with sea view. Only $200
CAMERON
Investment & Securities Co., Ltd.
1304 Broad, Cor. Yates St. E 6514

FAIRFIELD!
FOR SALE
A Six-Room Bungalow
Near schools, street cars and within walking distance to centre of city; cement basement; furnace; garage; fireplace in living-room; entrance hall, pantry, bathroom; linoleum, blinds, fixtures, etc. In good condition inside and outside. Low taxes. (Offers invited.)
ONLY $1,995. TERMS
First payment $350; balance easy. For Inspection, "See Ray," Care of
L. M. ROSEVEAR & CO., LTD.
110 Union Bldg., 612 View St. G 6041

2½ Acres Just Outside City $300
Cosy Home Near St. Joseph's, $660
Taxes $38; three-piece bath; garage
5-Acre Saanich Farm $1275
5-roomed house; outbuildings; orchard
About 1 Acre [illegible] Rooms $1000
Chicken houses; fruit; three-piece bath
Auto Camp Continuous Revenue $2500
4 Acres, Tea Room, New House, $1375
New Cottage, [illegible] Rooms, $750
Gyproc; sea view; light and water; View Royal
FRASER BISCOE
Corner Broad and Cormorant E 9413

Radio Programmes

Summary of Schedule of Victoria and Other Pacific Coast Stations

TODAY

9:30 a.m.—Favorite selections of Schumann, Chopin and his own compositions will be highlights of Abram Chasin's "Piano Pointers" programme. KOL, KVI.

10:55 a.m. — "Aida," Guiseppe Verdi's colorful opera, will be broadcast from the Metropolitan Opera House with Elisabeth Rethberg and Giovanni Martinelli singing leading roles. KOMO.

12 noon — Commemorating the 250th anniversary of the birth of Bach, the Buffalo Philharmonic Orchestra, conducted by Lajos Shuk, will broadcast a special Columbia feature. KOL, KVI.

2:30 p.m.—Frederick Voigt, distinguished English newspaperman, will broadcast on the Columbia feature, "Trans-Atlantic Bulletin." KOL, KVI, KSL.

5 p.m.—Vocal numbers, song and piano teams and famed instrumentalists are included on the Roxy programme. KOL, KVI, KSL.

6 p.m.—The Montreal Canadiens-Toronto Maple Leafs hockey fixture will be described by Foster Hewitt. CRCV.

6 p.m. — "Vision Fugitives," by Massenet; "Erie Canal," by Sandburg, and the popular "Cuban Love Song" and "Tall Timber" will be sung by Richard Bonelli, tenor, during his recital with Andre Kostelanetz' orchestra. KOL, KVI, KSL.

6 p.m.—The annual alumni dinner of West Point will be featured on the Radio City Party programme. KOMO.

7 p.m.—Tuneful selections from the lighter classics and Anne Campbell's reading of her own popular poems will feature the Minneapolis Symphony programme, under the direction of Eugene Ormandy. KOL, KVI, KSL.

7:30 p.m. — "Columbia Mile," major event of the annual K. of C. indoor track meet, will be described by Ted Husing. KOL, KVI, KSL.

7:45 p.m. — The Colonist news flashes. CFCT.

12 midnight—Barry Webb, popular local announcer, will inaugurate a new series of "Midnight DX Frolics." CFCT.

SUNDAY

11 a.m. — A tense and romantic radio adaptation of the Old Testament story of the "Walls of Jericho" will be played during the "Immortal Dramas" programme. KOMO.

11:30 a.m.—Roland Young, noted stage and screen comedian, will play the leading role in his Broadway success, "Her Master's Voice," during the Radio Theatre programme. KOMO.

1 p.m.—In keeping with the spirit of St. Patrick's Day, a group of three Irish songs, "Wild Irish Rose," "Mother Machree," and "When Irish Eyes Are Smiling," will feature the Rhythm Symphony half-hour. KOMO.

1:30 p.m.—"Bachelor Babies" and "The Phantom Ship" are the two dramas scheduled for presentation on the "Sunday Special" hour. KOMO.

3:30 p.m.—Tony Wons will direct another of his popular "House by the Side of the Road" programmes. KOMO.

5 p.m.—Giovanni Martinelli and Rose Bampton, both of the Metropolitan Opera Company, will have leading roles in the English version of Verdi's "Il Trovatore," to be presented by the Opera Guild. KOMO.

6 p.m.—Frieda Hempel, former Metropolitan Opera star, and widely known as an opera and concert singer, will appear on the Manhattan Merry-Go-Round programme. KOMO.

8:30 p.m. — Jack Benny and his company of comedians. KOMO.

9 p.m. — A medley of favorite songs from "H.M.S. Pinafore," featuring Countess Olga Albani, the chorus, and Charles Previn's orchestra, will highlight the "Silken Strings" programme. KOMO.

Saturday's Programme

CFCT, Victoria, B.C. (1,450 keys)
7:30 a.m.—Musical Grab Bag.
8:00 a.m.—Timely Topics, Dr. Clem Davies.
8:15 a.m.—Musical Chronometer.
9:00 a.m.—Morning Moods.
10:00 a.m.—Feature Programme.
10:30 a.m.—Art Farey at the Piano.
11:00 a.m.—Music in the Air.
11:30 a.m.—The Concert Album.
12:00 noon—Melodie Moderne.
12:15 p.m.—World Bookman.
12:20 p.m.—Ten Tuneful Minutes.
5:30 p.m.—Birthday Party.
6:00 p.m.—Dancing Tempo.
6:30 p.m.—Sundown.
7:30 p.m.—Feature Programme.
7:45 p.m.—Colonist Radio Reporter.
8:15 p.m.—Eight Bells.
12:00 m.n.—Midnight DX Frolic.

CJOR, Vancouver, B.C. (600 keys)
1:00 p.m.—Stock Quotations.
2:00 p.m.—Bill Brown's Brevities.
4:00 p.m.—Cecil and Sally, E.T.
4:15 p.m.—Beacon Theatre Orchestra.
5:15 p.m.—Cariboo Cowboys.
5:45 p.m.—Eb and Zeb, E.T.
6:15 p.m.—Ozzie Ross.
6:30 p.m.—Prairie Drifters.
6:45 p.m.—Elsie North, songs.
7:00 p.m.—Barney's Music School.
7:30 p.m.—Fight Workouts.
8:00 p.m.—Tony and Alan.
8:15 p.m.—Monitor Views the News.
8:30 p.m.—Cocoanut Grove Orchestra.
9:00 p.m.—Donald Clark.
9:15 p.m.—Alice Pearson, songs.
9:30 p.m.—Earle Hill's Orchestra.

CKWX, Vancouver, B.C. (1,010 keys)
6:15 p.m.—Famous Players' Programme.
6:30 p.m.—News Varieties.
6:45 p.m.—Happy Family.
11:30 p.m.—Len Chamberlain's Orchestra.
12:00 m.n.—DX Programme.

CRCV, Vancouver, B.C. (1,100 keys)
5:30 p.m.—Variety Programme, recordings.
5:45 p.m.—Sunshine of Your Smile.
6:00 p.m.—See CRC Network.

CKMO, Vancouver, B.C. (1,410 keys)
1:05 p.m.—Stock Quotations.
1:15 p.m.—Betty Lee, Women's Topics.
2:30 p.m.—Madame Juliette, beauty.
4:30 p.m.—Afternoon Tea Dansant.
6:00 p.m.—British Empire Programme.
7:30 p.m.—Fireside Philosopher.
7:45 p.m.—Vesper Hour.
8:45 p.m.—International Youth Alliance.
9:00 p.m.—Cam Smith's Orchestra.
12:00 m.n.—Midnight Prowl.

CRC NETWORK
5:30 p.m.—Cottess' Saturday Night Sydney.
6:00 p.m.—Hockey Broadcast.
7:30 p.m.—Charles Dornberger's Orchestra, Montreal.
7:45 p.m.—News and Weather Forecast.
8:00 p.m.—Emil Coleman's Dance Orchestra (NBC, New York).
8:30 p.m.—Northern Messenger, radio messages to Far North, Toronto.
9:00 p.m.—News (B.C. Network).
9:15 p.m.—Penticton Ensemble, Kelowna (B.C. Network).

NBC-KPO NETWORK
KHQ-KGW-KFI-KPO-KOMO-KJR
8:00 a.m.—Johnny O'Brien, harmonica.
8:15 a.m.—Vass Family, Seven South Carolina Children.
8:30 a.m.—Saturday Melodies.
8:45 a.m.—International Week-End, guest artists.
9:15 a.m.—Genia Fonariova, soprano.
9:30 a.m.—National Grange, guest speakers.
10:30 a.m.—Press-Radio News Service.
10:35 a.m.—Words and Music.
11:00 a.m.—Metropolitan Opera Series, Geraldine Farrar, narrator.
2:00 p.m.—Leo Reisman's Orchestra.
2:30 p.m.—American Schools (via KGO).
3:00 p.m.—The Jewish Programme, guest speakers.
3:30 p.m.—Songfellows, male quartette.
3:45 p.m.—The Master Builder, guest speaker (via KGO).
4:00 p.m.—At the Piano.
4:05 p.m.—Religion in the News (via KGO).
4:15 p.m.—Waldorf-Astoria Orchestra.
4:30 p.m.—Jamboree (via KGO).
5:00 p.m.—Wm. Lyon Phelps, M.C., music director, Sigmund Romberg; vocalists.
6:00 p.m.—Radio City Party, J. B. Kennedy, M.C.; artists: orchestra, director, Frank Black.
6:30 p.m.—The Gibson Family, radio musical comedy, with Louis Bennett, Conrad Thibault; Don Voorhee's Orchestra.
8:00 p.m.—National Barn Dance, variety.
9:00 p.m.—Big Ten, director, Meredith Willson; soloists.
9:30 p.m.—Let's Dance, Orchestra, director, Xavier Cugat, Kel Murray, Benny Goodman, M.C., and vocalists.
12:30 a.m.—Press-Radio News (KPO-KHQ-KGW).

CBS-DON LEE NETWORK
KVI-KFRC-KOIN-KSL-KOL
9:00 a.m.—Mitchell Shuster's Tango Dahl Orchestra.
10:00 a.m.—Frederic William Wile, political situation.
10:15 a.m.—George Hall's Orchestra.
10:30 a.m.—[illegible] Ensemble.
11:00 a.m.—Louis Panico's Orchestra.
11:30 a.m.—Mickey of the Circus, drama.
12:00 noon—Special Programme, commemorating 225th Anniversary of Bach; Buffalo Philharmonic Orchestra, director Lajos Shuk.
1:00 p.m.—Modern Minstrels.
2:00 p.m.—Little Jack Little's Orchestra.
2:30 p.m.—Transatlantic Bulletin, Frederick Voigt, British News Commentator, from London.
2:45 p.m.—Dick Aurandt, organist (Don Lee).
3:00 p.m.—Bucknall University Founder's Day Observance.
3:30 p.m.—Benay Venuta, songs.
3:45 p.m.—Milton Charles, organist.
4:00 p.m.—L. Nazar Kurkdjie and Ensemble.
4:30 p.m.—Edgewater Beach Concert Orchestra.
4:30 p.m.—Tea Dansant, Anson Week's Orchestra (Don Lee).
5:00 p.m.—Roxy and His Gang.
5:45 p.m.—St. Louis Blues.
6:00 p.m.—Richard Bonelli, baritone, with Andre Kostelanetz Orchestra and Singers.
6:30 p.m.—Hollywood Country Church (Don Lee).
7:00 p.m.—Minneapolis Symphony Orchestra.
7:30 p.m.—Ted Husing, description of Columbian Mile (from K. of C. Games).
7:40 p.m.—California Melodies, director, Raymond Paige.
8:00 p.m.—Richard Himber's Orchestra.
8:30 p.m.—Johnny Green's Orchestra.
8:30 p.m.—Oakland Public School Music Department (Don Lee).
9:00 p.m.—Cab Calloway's Orchestra.
9:30 p.m.—Frank Dailey's Orchestra.
10:00 p.m.—Anson Weeks' Orchestra (Don Lee).
10:30 p.m.—Orville Knapp's Orchestra (Don Lee).
11:00 p.m.—Del Milne's Dance Orchestra (Don Lee).
11:30 p.m.—Jack Bain's Orchestra (Don Lee).

Sunday's Programme

CFCT, Victoria, B.C. (1,450 keys)
11:00 a.m.—Christ Church Cathedral.
3:00 p.m.—Presenting the Symphonic Suite, "Carma."
[illegible]:30 p.m.—Cecil Eve Programme.
4:00 p.m.—"Lazy Dan, the Minstrel Man."
6:30 p.m.—Gospel Sunshine Hour.
7:00 p.m.—Miniature Concert.
7:30 p.m.—Christ Church Cathedral.

CJOR, Vancouver, B.C. (600 keys)
9:30 a.m.—David Spencer Hour.
10:30 a.m.—Two-piano recital.
1:30 p.m.—For Shut-Ins, S. Miller.
2:00 p.m.—Cariboo Cowboys.
2:30 p.m.—Lazy Dan, E.T.
3:15 p.m.—Foursquare Gospel Lighthouse.
4:45 p.m.—Lutheran Broadcast.
5:00 p.m.—Marion Downes, pianist.
5:15 p.m.—British-Israel Programme.
6:30 p.m.—Kelly Programme.
7:30 p.m.—Christ Church Cathedral.

CKWX, Vancouver, B.C. (1,010 keys)
9:00 a.m.—Recordings.
9:30 a.m.—"Radio News" Air Edition.
10:30 a.m.—Classical Gems.
11:00 a.m.—Metropolitan Tabernacle.
4:45 p.m.—The Book Man.
5:15 p.m.—Works of the Masters.
6:00 p.m.—Ernest J. Colton, baritone.
6:30 p.m.—News Varieties.
6:45 p.m.—The Hour of Romance, E.T.
7:30 p.m.—The Strolling Players.
8:00 p.m.—Paul Michelin, organ.
8:30 p.m.—News.
8:45 p.m.—Paul Michelin, organist.
9:00 p.m.—Home Hour of Music.
10:00 p.m.—Safety Specialists.

CRCV, Vancouver, B.C. (1,100 keys)
12:00 noon—See CRC Network.
8:45 p.m.—Tenor.
9:00 p.m.—Home Concert Hour.
10:00 p.m.—Dr. Lyle Telford's talk.

CKMO, Vancouver, B.C. (1,410 keys)
9:00 a.m.—Concert Music.
9:30 a.m.—Sacred Records.
10:00 a.m.—William J. Nelles, organ.
10:30 a.m.—Chamber Music.
6:00 p.m.—British Empire Programme.
7:00 p.m.—William J. Nelles, organ.
9:00 p.m.—See CRC Network.

CRC NETWORK
12:00 noon—New York Philharmonic Society Orchestra (C.B.S., New York).
2:00 p.m.—Vesper Hour, choral music, director, Arthur McFadyen; Herbert Sadler, organ; address, Rev. Canon H. D. Martin, Winnipeg.
3:00 p.m.—Address, Father McShane, Montreal.
3:20 p.m.—La Quatuor Alouette, male quartette, director, Oscar O'Brien, Montreal.
3:45 p.m.—Events of Canadian Interest, News Commentary, Prof. H. L. Stewart, Halifax.
4:00 p.m.—Concert Music; Rex Battle and Royal York Orchestra, Toronto.
4:30 p.m.—Aux feux de la rampe, orchestra.
5:00 p.m.—Pastel Panels, soloists, string ensemble, director, W. Knight Wilson, Regina.
5:30 p.m.—Band Box Revue, orchestra, soloists, Detroit.
6:00 p.m.—The Road to Yesterday, orchestra and soloists, director, Roland Todd, Toronto.
6:30 p.m.—Acadian Serenade, soloists and orchestra, director, Marjorie Payne, Halifax.
7:00 p.m.—Schubert Choir, director, Henri K. Jordan, Brantford.
7:30 p.m.—Presenting Paul Doyon, pianist, Montreal.
7:45 p.m.—News and Weather Forecast.
8:00 p.m.—Atlantic Nocturne: Reading by J. Frank Willis; Allan Reid, organist; Leon Bolkozotsky, violinist, Halifax.
8:30 p.m.—News (B.C. Network).
9:00 p.m.—Prairie Pastorale, soloists, string quintette, director, Jascha Galperin, Calgary (Western Network, CKMO).
9:30 p.m.—Organ Melodies, Trail (B.C. Network, CKMO).
9:45 p.m.—Olive R. Morrow, contralto; Marie Chapin, pianist, Kelowna (B.C. Network, CKMO).

NBC-KPO NETWORK
KHQ-KGW-KFI-KPO-KOMO-KJR
8:30 a.m.—Major Bowes' Capitol Family, soloists, orchestra, director, Waldo Mayo.
9:15 a.m.—What Home Means to Me, speaker, orchestra.
9:30 a.m.—Music Hall of the Air, Symphony Orchestra, director, Erno Rapee, soloists (KGO to Network).
10:30 a.m.—National Youth Radio Conference.
11:00 a.m.—Immortal Dramas, Harvey Hays, narrator; Roy Shield's Orchestra; Noble Cain's Chorus.
11:30 a.m.—Radio Theatre, guest star.
12:30 p.m.—Penthouse Serenade, Don Mario, Spanish tenor; Charles Gaylord's Orchestra.
1:00 p.m.—Rhythm Symphony, 86 pieces; De Wolf Hopper, narrator.
1:30 p.m.—Sunday Special, drama by Carlton E. Morse, Bob Stevens, tenor; actors; Farewell Al Pearce Programme.
2:00 p.m.—Sentinels Serenade, orchestra, director, Joseph Koestner; Mme. Schumann-Heink.
2:30 p.m.—House by the Side of the Road, Tony Wons, philosopher; songs, comedy.
3:00 p.m.—Catholic Hour; Mediaevalists' Choir.
3:30 p.m.—Grand Hotel, drama, Anne Seymour and Don Ameche.
4:00 p.m.—Sarah Kreindler, violinist.
4:15 p.m.—Terhune Dog Dramas.
4:30 p.m.—Joe Penner, comedian; Harriet Hillard, Ozzie Nelson's Orchestra.
5:00 p.m.—Grand Opera Guild, Deems Taylor, narrator.
6:00 p.m.—Manhattan Merry-Go-Round; Raquel de Carlay; Men About Town Trio; Pierre Le Kreeun, tenor; Jerome Mann, impersonator; Andy Sanella's Orchestra.
6:30 p.m.—Musical Revue, Frank Munn, tenor; Vivienne Segal, soprano; Ohman and Arden, piano duo; Bertrand Hirsch, violin; Gustave Haenschen's Orchestra.
7:00 p.m.—Jane Froman, contralto; Modern Choir; orchestra, under direction of Frank Black; Don McNeill, M.C.
7:30 p.m.—One Man's Family, drama.
8:00 p.m.—Wendell Hall, Red-Headed Music Maker.
8:15 p.m.—Walter Winchell, gossip.
8:30 p.m.—Jack Benny, Mary Livingstone, Frank Parker, Don Bestor's Orchestra, Don Wilson, announcer.
9:00 p.m.—Silken Strings, orchestra, direction of Charles Previn.
9:30 p.m.—Oriental Gardens Orchestra (KPO).
9:30 p.m.—Readers' Guide, J. H. Jackson (via KGO).
10:00 p.m.—News Flashes, Sam Hayes.
10:15 p.m.—Tom Coakley's Orchestra.
10:15 p.m.—Bridge to Dreamland, Paul Carson.
11:00 p.m.—Press-Radio News Service.
11:05 p.m.—Charles Runyan, organist (KPO).
11:05 p.m.—Happy Felton's Orchestra.

C.B.S.-DON LEE NETWORK
KVI-KFRC-KOIN-KSL-KOL
9:30 a.m.—Top o' the Morning, Jean Ellington, contralto (Don Lee).
9:45 a.m.—Eamon DeValera, President of Irish Free State, address, from Ireland.
10:00 a.m.—Most Rev. John Joseph Glennon, S.T.D.
10:30 a.m.—The Breakfast Club (Don Lee).
10:45 a.m.—Billy Bailey and organ.
11:00 a.m.—Lazy Dan the Minstrel Man, songs, dialogue.
11:30 a.m.—Hammerstein's Music Hall of the Air.
12:00 noon—New York Philharmonic Symphony Orchestra, direction of Arturo Toscanini, Lawrence Gilman, music critic, commentator.
2:00 p.m.—"Open House," Freddy Martin's Orchestra.
2:30 p.m.—Meditations in Melody (Don Lee).
3:00 p.m.—National Amateur Night, Ray Perkins, comedian, M.C., Arnold Johnson's Orchestra.
3:30 p.m.—Smiling Ed McConnell, songs.
3:45 p.m.—Edith Karen, soprano.
4:00 p.m.—Alexander Woollcott, Town Crier; Robert Armbruster's Orchestra.
4:30 p.m.—Dramatic Show (Don Lee).
4:45 p.m.—Music Box Revue (Don Lee).
5:00 p.m.—Eddie Cantor, comedian; David Rubinoff's Orchestra.
5:30 p.m.—Club Romance, Lois Bennett, soprano; Conrad Thibault, baritone; Don Voorhee's Orchestra.
6:00 p.m.—Ford Symphony Orchestra, direction of Victor Kolar.
7:00 p.m.—Wayne King's Orchestra.
7:30 p.m.—William A. Brady, Behind the Scenes.
7:30 p.m.—K.C.B.'s Radio Column (Don Lee).
7:45 p.m.—Marshall Sohl, tenor (Don Lee).
7:45 p.m.—Fray and Braggiotti, piano team.
8:00 p.m.—Press-Radio News.
8:00 p.m.—Les Hite's dance orchestra (Don Lee).
8:05 p.m.—Little Jack Little's Orchestra.

REAL OAK BAY BARGAINS
JUST REDUCED TO $5,250—A seven-room, nearly new, stucco bungalow, two bathrooms, Oil-o-Matic hot water heating system, hardwood floors; pleasant and well-kept-up garden. Near Beach Drive, with view of sea and mountains.
Also seven-room house on Beach Drive, standing high with glorious views, on two valuable lots. Only $3500
Oliver & Mathieson, Ltd.
610 Fort St. E 5041

Family Home
Complete five-room bungalow on Fernwood Hill, with an enclosed stairway to three extra bedrooms above. Good garden lot and new garage. Price, on terms $1,750
Several good building lots in different parts of Oak Bay at $200
Rockland Avenue Bargain—Two view lots. The pair $1,200
Ker & Stephenson, Limited
1205 Government St. Phone G 4127 Night E 7964

OAK BAY $3250 NEW STUCCO
New five-room bungalow, two blocks from beach, in choicest part of Oak Bay, with all the latest innovations. Terms arranged.
$2800
Six-room bungalow, with spacious rooms, hardwood floors, fireplace; hot water heating, full basement and two lots. This home is in excellent condition
A. A. MEHAREY & CO.
624 Fort St. Phone E 1187
Insurance, Real Estate, Stocks, Bonds

FAMILY HOME
IN NICE DISTRICT
Eight good rooms, including downstairs bedroom and bathroom, with three more bedrooms upstairs. This house is in excellent condition throughout, and is artistically laid out with pretty drawing-room and sunroom leading off. The garden, which is larger than the average, is laid out with shade and fruit trees, and completes a most attractive family home, at the very low price of $2500
Branson Investment Co., Ltd.
626 View Street Phone G 4121

THIS IS A BARGAIN
NO DOUBT ABOUT THAT
A waterfront property, best part of Oak Bay—two lots—small beach. Semi-bungalow, with two bedrooms down and two upstairs; two bathrooms. Large living-room. Furnace. A very beautiful situation; sheltered from southwest winds. Price $3,675
THE B.C. LAND & INVESTMENT AGENCY, LTD.
922 Government St. G 4115

"Oh, My POOR LEGS!"
"I simply must sit down!"

Resting May Relieve, but—
Elasto
treats the cause and enables Nature to effect recovery!

THAT awful fatigue: do you know it? That agonizing pain; have you suffered it? Do your legs throb and burn until you "simply must sit down"? Are you hampered in your work and robbed of pleasure by that sensation of weight and weariness in the limbs? In short, do you suffer from Varicose Veins? Varicose Veins are not merely a source of discomfort and weariness but, together with many painful developments, they undermine the health and give rise to acute conditions of debility, but—

You Need Suffer No Longer!

Long and patient research has at last revealed the true cause of leg troubles—a deficiency in the blood—and an entirely new remedy is the result. Elasto restores to the blood the vital elements which combine with albumin to form elastic tissue and thus enables *Nature* to effect repair in a perfectly normal manner.

Every sufferer should know of this splendid new blood remedy which quickly brings ease and comfort and creates within the system a new health force overcoming leg troubles, increasing vitality, and improving the circulation of the blood. Elasto is prepared in tiny tablets *which dissolve instantly* on the tongue; it is not a drug, but a vital cell-food which should be present in the blood to ensure complete health.

What Users of Elasto say—

"Varicose veins entirely gone; it put new life into me."
"Can now walk long distances with ease."
"A great improvement in my legs since I have taken Elasto."
"Elasto has saved me many dollars."
"Put me on my feet after suffering for years with varicose veins."
"My skin is as soft as velvet, thanks to Elasto."
"I feel ten years younger."

Send for Free Sample!

Simply send us your Name and Address, and you will receive by return A FREE SAMPLE of Elasto and a FREE BOOKLET fully explaining how this new wonder remedy ACTS THROUGH THE BLOOD. Don't lose another moment, write to-day. NOW! while you think of it. *This offer is too good to be missed.*

THE NEW ERA TREATMENT CO., LTD.
Dept. No. 57 G
455 Craig Street West, Montreal, Can.

JAMESON'S ELECTRICAL LTD.
1121 Douglas E 1171

B.C. Electric
Headquarters for Electrical Appliances
Douglas at Pandora Avenue
Fort at Langley Street

DOLLAR DAY

Dollar Day Sale of

Millinery

New Spring Hats that are appropriate for all occasions. Soft straw fabrics and woolen materials, with brims of varying widths, all becoming. Gay touches of color and chic. Special for Dollar Day, each **$1.95**

Stitched Silk Hats, a new shipment just arrived. Smart, sensible, and suitable for girls and matrons. All colors and head sizes. Special at, each **$2.95**

—Millinery, 1st Floor

Children's Hats

Outstanding Values for Dollar Day

A group of Hats for children and girls, in soft straw with brims that roll up or snap down. Trimmed with bands and bow of grosgrain ribbon. A variety of colors, including pastels, black, navy and white. Each **$1.95**

A selection of Viyella, Flannel and Tweed Tailored Hats with stitched brims and crowns. Head sizes 20 to 22. Priced from **$1.25** to **$1.95**

—Millinery, 1st Floor

Women's Smocks

Regular $1.95, for **$1.00**

Smocks of good quality figured material, in smart stripes and plaids. Sizes 36 to 44.

—Whitewear, 1st Floor

Women's Cotton Slips

Values to 98c, for **35c**

A few odd sizes and shades, mostly dark. These Slips are all outstanding values.

—Whitewear, 1st Floor

Two-Way-Stretch Girdles

On Sale Dollar Day at **$1.00**

The first time we have been able to offer these two-way-stretch garments at such a low price. Fancy weave, with knit-to-fit waistline and four narrow hose supporters. Small, medium and large sizes.

—Corsets, 1st Floor

Dollar Day Sale of

LINGERIE

Rayon and Crepe de Chine Panties, Briefs, Cariocas and skeleton waist styles. Regular values to 89c. Dollar Day **2 for $1.00**

Dance Sets and Teddies of crepe de Chine or Rayon. Regular $1.59 a garment, for **$1.00**

Harvey Woods' Rayon Gowns. Small size only. Regular $1.95 **$1.00**

A group of Underwear, slightly soiled. Dollar Day **HALF PRICE**

—Underwear, 1st Floor

Girls' Print Dresses

On Sale Dollar Day!

Fancy Figured Print Dresses in puff-sleeve styles; some with smocking. All the most popular shades. Sizes 2 to 6 years. Dollar Day, each **$1.00**

Print Dresses for girls of 7 to 14 years. Smart styles with short sleeves and collar. Flared or pleated skirts. Dollar Day, each **59c**

—Children's Wear, 1st Floor

Kiddies' All-Wool Bathrobes

Choice of Blue, Pink or Green Bathrobes. Sizes 2 to 4 years. Dollar Day, each **$1.00**

—Children's Wear, 1st Floor

Girls' Printed Silk Blouses

Poncho Blouses in green and black, black and white and ponchee silk. Sizes 8 to 14 years. Dollar Day **2 for $1.00**

—Children's Wear, 1st Floor

500 Yards of

48-Inch English Cretonne

Dollar Day Special at **3 Yds. for $1.00**

A special purchase of fine quality Cretonne in many designs; some reversible. Attractive colorings and patterns.

—Draperies, 2nd Floor

Printed Silk Scarfs

On Sale Dollar Day at **2 for $1.00**

Smart Silk Scarfs with scalloped ends and picot edge. Quite a selection of designs and colorings.

—Neckwear, Main Floor

Novelty Fabric Gloves

Originally 75c and 85c a Pair

Dollar Day **2 Pairs for $1.00**

Smart Style Slip-On Gloves of fine quality chamoisette. Tailored styles and fancy cuff effects. Clearing lines of our regular stock. All good shades.

—Gloves, Main Floor

Novelty Chamoisette Gloves

Dollar Day, a Pair **39c**

Slip-On Gloves with fancy scroll stitch and applique cuffs. New Spring shades.

—Gloves, Main Floor

STATIONERY SPECIALS

Dollar Day

CORRESPONDENCE CARDS — Gilt-Edge Cards in very smart box with Scottie design **2 Boxes $1.00**

Cards of Elsworthy Stationery **3 Boxes $1.00**

SALE OF PICTURES—A selection of pictures specially priced Dollar Day, each **$1.00**

WAXED PAPER—Rolls of 60 sheets **3 Rolls for 25c**

—Stationery Dept.

SALE OF BOOKS

200 Full Size Novels **2 for $1.00**

English Pocket Novels **4 for $1.00**

Boys' and Girls' Books at **2 for $1.00**

Book Dept.

ROAST TURKEY **Luncheon 40c** Today, 11:30 to 2:30 —Dining-Room, 3rd Floor

THE PAS-A-PAS GUILD **TEA** In our Dining-Room today from 3 p.m. Free Teacup Reading

DOLLAR DAY

Footwear

On the Bargain Highway!

100 PAIRS OF WOMEN'S SHOES—Reduced to **$1.95**

Calf or Suede Tie, plain or in combinations, with high Cuban heels. Also Black Calf Oxfords with low heels.

WHITE EVENING SLIPPERS Small sizes only! White Satin and Faille Slippers—also Low-Heel Black Satin Pumps. Quality shoes, reduced to, a pair **$1.00**

WOMEN'S NEW SPRING SPORT OXFORDS—Leather soles and heels. All white or in two-tone elk. Per pair **$2.45**

WOMEN'S LEATHER BOUDOIR SLIPPERS Black and colors. Per pair **50c**

CHILDREN'S PATENT LEATHER OR BLACK CALF STRAP SHOES—Sizes 8 to 2. A pair **$1.45**

MEN'S NEW SPRING OXFORDS—Brown or black calf; black calf perforated shoes—plain-toe naval shoes. All oak-bend welted soles. Sizes 6 to 12. Pair **$3.95**

MEN'S AND BOYS' DRESS OXFORDS—Smooth black calf on smart new lasts. Pair **$2.95**

—Bargain Highway

500 Yards of

31-Inch English Cretonne

Regular 29c a Yard. Dollar Day **4 Yds. for $1.00**

Cretonne of splendid weight and quality, in a good selection of designs. 31 inches wide. An outstanding value **4 Yards $1.00**

—Draperies, 2nd Floor

Just Arrived in Time for Dollar Day

A Group of Smart

Swagger SUITS

Extra Special Value, Each

$9.95

The Suits are shown in tweed mixtures, with coat in medium-length swagger—with convertible or tailored collar. The skirts neatly tailored. The ensemble includes a vestee and scarf of printed crepe that gives a very attractive finish to the whole. Shades are beige, blue or green. Sizes 14 to 20.

—Mantle Dept., 1st Floor

600 Pairs of

Genuine Crepe Silk Hose

Special, Per Pair **69c**

Just arrived! Substandards in crepe silk hose, but with no real defects to affect wearing qualities. Shades are charcoal, gunmetal, midgrey, symphonic, taupesan, greydusk, hazetaupe, fawntaupe, jaffa, boulevard, distingue, sundora, santona, Miami, crashtone and Caprice. Sizes 8½ to 10½.

—Hosiery, Main Floor

Drug Sundries and Toiletries

Special Dollar Day Values

Cashmere Bouquet Soap, 3 cakes and 1 vial Perfume. 50c value **25c**

Olive Oil, finest grade, 16 oz. **45c**

Abbeys Salt. $1.00 bottles at, each **75c**

Aspirin, Bayer's. Bottles of 100 tablets **98c**

Sponges, an assortment of large $1.00 values at, each **50c**

Eno's Fruit Salt, large size **79c**

Gillette Safety Razor, new style, with 5 blue blades in bakelite case. Complete **$1.00**

Kleenex, box of 500 sheets **49c**

Epsom Salts, finest quality, 16 lbs. for **$1.00**

Petrolatum, heavy liquid, 16-oz. bottles **35c** 3 bottles for $1.00

Modess, 28 towels for **45c**

Face Powders. Values to $1.00, for **50c**

Toilet Soaps, bundle of 4 boxes. $1.65 value **$1.00**

Tooth Brushes, 35c. Special value at 2 for **29c**

Military Brush and Comb in leather case. Extra value at **$1.00**

Du Barry Beauty Kit, 4 creams, 1 face powder, 1 skin freshener. Value $2.00, for **$1.00**

Cottage Caddy Toilet Paper Rolls of 3,000 sheets. Roll **40c** 2 rolls for 75c

Cod Liver Oil, finest Norwegian quality, 16-oz. bottle **43c**

—Main Floor

RUFFLED CURTAIN SCRIM

Dollar Day **5 Yards for $1.00**

Good Quality Curtain Scrim in a fine choice of colored ruffles. Regular 29c a yard.

—Draperies, 2nd Floor

500 Pairs of

HIGH-GRADE PANTS

Smart New Styles for Youths and Young Men

A Great Purchase From a Noted Manufacturer of First Grade Clothing

Regular Values to $5.00 and $6.50 Priced to Sell Dollar Day at

$3.95

These Pants are made from suit ends of finest pure wool English worsteds and tweeds—and tailored in the newest Spring and Summer styles for smart dressing young fellows. Suitable for sports or dress wear. To wear with sweater or windbreaker or to match an odd coat and vest. Pleated fronts, extended waistbands and 22-inch bottoms.

The Biggest Snap of the Season

—Men's Clothing, Main Floor

36-Inch

Fancy Travel Tweeds

1½ Yards for $1.00

Light-weight wool mixture material. Shown in three attractive colors. Ideal for dresses.

—Dress Goods, Main Floor

Dollar Day Sale of

SILKS

20 Yards of Black Chiffon Velvet—A good grade transparent velvet, 36 inches wide. Slightly imperfect. Regular $1.98 a yard, for **$1.00**

36-Inch Silk Georgette—In plain colors and a variety of shades. Regular $1.69 a yard. Dollar Day **85c**

Oddments of Silk—All durable qualities, in light shades only. 36 inches wide. Dollar Day **2 Yards $1.00**

Suede Silks—38 inches wide, finely woven and suitable for dresses, blouses or slips. Shown in light shades of blue, pink, beige, green, yellow, light navy, black and white. A yard **59c**

—Silks, Main Floor

Yardage Goods

On Sale Dollar Day

Fancy Floral Voiles. Regular 29c yard, at **7 Yards $1.00**

Pique Voiles. Regular 50c yard, at **3½ Yards $1.00**

Bleached Canton Flannel, 36 inches wide. Regular 40c yard, at **5 Yards $1.00**

—Staples, Main Floor

Save on

Household Needs

In the Hardware Department Dollar Day

5-Ft. Stepladders with shelf for pail. Each **$1.00**

Galvanized Pails, 14-quart, hot-dipped. Each **27c**

Two-Piece Carving Sets of French steel. A set **89c**

Pearl Enamel Plates. Each **15c**

Spring Scales, 25-lb. capacity. Priced at **25c**

Spring Scales, 50-lb. capacity. Priced at **50c**

12-Inch Fibre Sweeping Brooms with handle. Each **49c**

Cocoa Fibre Hearth Brushes. Each **15c**

Garden Wheelbarrows with removable sides and steel wheels **$3.49**

Steel Rakes with handles. Special **39c**

Clover Leaf Cups. Cups only. A dozen **39c**

Clover Leaf Cups and Saucers. A dozen **59c**

7-Inch White Plates. Special **3 for 19c**

—Hardware, Lower Main Floor

600 Pairs of Men's

Dress Socks

Regular, a Pair, 50c for **39c**

Or 2 Pairs for 75c

All-Wool Spring-Weight Socks in neat designs and colors. All sizes.

Also Men's Dress Socks of all wool and silk and wool. Fancy patterns. Various weights and in a range of colorings. Regular, a pair, $1.00 for **65c**

Or 2 Pairs for $1.25

—Men's Furnishings, Main Floor

Dollar Day Sale of

Men's Hats

Men's English Fur Felts and Beaver-Finish Hats. Shown in grey, brown and fawn. Values to $6.00 for **$3.95**

Men's Fur Felt and Ramie Suede Hats, with silvertone effect. Made by Biltmore and Brock, leading Canadian makers. Welted edge or raw edge with snap brim. Various shades. Regular to $5.00 for **$2.50**

—Hats, Main Floor

Rayon Drapery Fabrics

Dollar Day, a Yard **$1.00**

50-Inch Rayon Drapery Damask. Odd lines from our regular stock. Regular $1.75 a yard **$1.00**

—Draperies, 2nd Floor

Misses' and Women's Crepe Silk Blouses

Regular $1.95 On Sale Today at **$1.00**

A clearance group of Silk Blouses in white and eggshell shade—slightly shop soiled. Attractive styles with collars and V necks—some with bows and jabots in front. Sizes 34 to 42.

—Blouses, 1st Floor

Dollar Day Sale of

Blankets and Bedding

GREY WOOL BLANKETS—Double bed size, 68 x 86 inches. A pair **$5.00**

PURE WOOL BLANKETS—In gold or blue. Substandards, 62 x 84 inches. Pair **$4.00**
70 x 90 inches. Pair **$5.00**

SILK AND WOOL BLANKETS—In soft pastel colorings. Slightly shop soiled. With whipped end, each **$2.00**
With satin-bound edges, each **$3.00**

COTTON-FILLED COMFORTERS—Attractively covered. Each **$1.50**

GREY FLANNELETTE SHEETS—Substandards. Single bed size, 54 x 80 inches. Pair **$1.25**
Extra large bed size, 80 x 90 inches. Pair **$2.00**

BLEACHED SHEETS—Hemmed. Double bed size, 76 x 87 inches. Pair **$2.00**

BLEACHED SHEETS—Hemstitched, double bed size, 80 x 100 inches. Substandards. Pair **$3.00**

BLEACHED SHEETS — Hemmed, extra large, 90 x 108 inches. Substandards. Pair **$4.00**

UNBLEACHED SHEETS—Medium weight. Double bed size, 80 x 90 inches. Pair **$2.00**

BED PILLOWS—Mixed feather filled. At **2 for $1.00**

CHESTERFIELD CUSHIONS — Fancy shapes and designs. At **2 for $1.00**

CHAIR SEAT CUSHIONS AND BACK-RESTS, 2-piece set. At **3 Sets for $1.00**

KITCHEN CHAIR CUSHIONS—In neat coverings. At **4 for $1.00**

RAYON SILK CUSHION COVERS—Complete with back and cord. At **3 for $1.00**

ENGLISH ALHAMBRA BEDSPREADS—For hard wear. Blue only. Single bed size, 52 x 76 inches. Each **$1.50**

LOOSE COVERS OF ART TICKING—For pillows. At **3 for $1.00**

—Staples, Main Floor

72 Suits of Men's

Broadcloth Pyjamas

Values to $3.00, for **$1.89** Or 2 Suits for **$3.75**

Arrow Brand Pyjamas, in pullover, kite-front or collar styles. Fancy striped patterns.

Pyjamas of English Yama cloth in striped patterns. Kite-front style with frog and button fastening. Smart colorings. All sizes. Regular $1.95 a suit, for **$1.69**

—Men's Furnishings, Main Floor

Dollar Day Sale of

MEN'S SHIRTS

Peak Broadcloth Shirts, made with collar attached. Full cut, and shown in plain shades. Dollar Day, each **$1.00**

Or 3 Shirts for $2.75

Broadcloth Shirts of pre-shrunk cloth, made with collar attached or two separate collars. Fast colors. All sizes. Regular $1.95, for **$1.39**

Men's Work Shirts of grey and brown domette, woven chambray and khaki drill. Full cut, triple stitched. All sizes. Regular $1.25, for **$1.00**

—Men's Furnishings, Main Floor

Men's Tweed Caps

Dollar Day **95c**

A fine range of plain brown, grey and fawn mixtures and plain fawn and grey velour cloth.

—Caps, Main Floor

Women's Smart Handbags on Sale at $1.00

Underarm Bags in plain or metal-trimmed effects; complete with zipper compartments, change purse and mirror. Choice of black, brown or navy.

—Handbags, Main Floor

DAVID SPENCER LIMITED

Men's All-Wool Sleeveless Sweaters, Each, $1.00

Very Fine Quality Sweaters in fancy knit stitch and plain shades. All sizes.

—Men's Furnishings, Main Floor